



University of Massachusetts Dartmouth
School for Marine Science and Technology
New Bedford, MA 02744



Final Report

**Design and Test of an Innovative Large Mesh Whiting Trawl to Reduce Spiny
Dogfish Bycatch in the Southern New England Whiting Fishery**



COMMERCIAL FISHERIES
RESEARCH FOUNDATION

P.O. Box 278
Saunderstown, RI 02874
Phone (401) 515-4662
Fax: (401) 515-4663
Website: www.cfrfoundation.org

Design and Test of an Innovative Large Mesh Whiting Trawl to Reduce Spiny Dogfish Bycatch in the Southern New England Whiting Fishery

Final Report

Report title: Design and Test of an Innovative Large Mesh Whiting Trawl to Reduce Spiny Dogfish Bycatch in the Southern New England Whiting Fishery

Project leader: Pingguo He
University of Massachusetts Dartmouth
School for Marine Science and Technology
706 South Rodney French Boulevard, New Bedford, MA 02744
Tel. (508) 910-6323, Email: phe@umassd.edu

Key collaborators: Elias Olafsson, Dantrawl Inc., Seattle, WA
Patrick McGlade, F/V "Enterprise", Wakefield, RI
Donald Follett, F/V "Cody", Charlestown, RI

Funding agency: Commercial Fisheries Research Foundation
South New England Collaborative Fisheries Research Initiative
P.O. Box 278, Saunderstown, RI 02874

NOAA Grant No.: NA09NMF4720414

Report written by: Pingguo He

Date: November 27, 2012

You may cite this report as:

He, P., Olafsson, E., Yngvesson, S.R., Pedersen, P., McGlade, P., Follett, D., Rillahan, C., and Bayse, S. (2012). Design and Test of an Innovative Large Mesh Whiting Trawl to Reduce Spiny Dogfish Bycatch in the Southern New England Whiting Fishery. Progress Report #4, submitted to Commercial Fisheries Research Foundation. University of Massachusetts Dartmouth - SMAST, New Bedford, MA. SMAST-CE-REP-2012-024. 36 pp + appendices.

SMAST-CE-REP-2012-024

Design and Test of an Innovative Large Mesh Whiting Trawl to Reduce Spiny Dogfish Bycatch in the Southern New England Whiting Fishery

P. He, E. Olafsson, S-R. Yngvesson, P. Pedersen, P. McGlade, D. Follett, C. Rillahan and S. Bayse

Abstract

The focus of this project was to test a new large mesh whiting trawl, designed by Dantrawl Inc. of Seattle, for the Southern New England whiting (silver hake, *Merluccius bilinearis*) fishery to reduce bycatch of spiny dogfish (*Squalus acanthias*). Started in June 2010, this project has been a true collaboration among a scientist, a gear manufacturer, and the fishing industry. The purpose of the project was to demonstrate if the large mesh trawl, which has been proven successful in the Alaskan pollock fishery, could maintain or increase whiting catch while reducing bycatch of spiny dogfish. A full-scale large mesh whiting trawl was designed, fabricated, and modified as necessary were after initial sea trials. A pair of trawl doors (Thyboron Type 15VF, 4.5 m²) that can operate both on and off bottom was rented for use with the project. Sea trials started in September 2010 with the F/V “Cody” and F/V “Enterprise” using a parallel tow method with a commercial whiting trawl as the control. At the end of that segment, gear rigging was finalized. Sea trials continued in April and May 2011 during which 37 paired-tows were completed. Thirty-six paired-tows were considered valid pairs, with one pair being excluded because the codend was not brought on the vessel due to excessive dogfish in the control gear. From the analysis of the valid 36 pairs, it was found that the new large mesh trawl increased catch of targeted whiting by 34% (mean 35.94 kg/h control vs. 48.28 kg/h experimental), but the increase is not statistically significant (non-parametric paired randomization test, N=36, p=0.0874). Catches of red hake (*Urophycis chuss*), longfin squid (*Doryteuthis pealeii*), and scup (*Stenotomus chrysops*) were similar between the control and the experimental trawls (N=36, p>0.05). The new trawl significantly reduced the catch of spiny dogfish by 58% (p=0.0080), butterfish (*Peprilus triacanthus*) by 46% (p=0.008), flounders (yellowtail, *Limanda ferruginea*; windowpane, *Scophthalmus aquosus*; winter, *Pseudopleuronectes americanus*; and four-spot, *Paralichthys oblongus*) by 72% (p=0.001), and skates (little skate, *Leucoraja erinacea* and winter skate, *Leucoraja ocellata*) by 71% (p=0.001), when compared with the commercial trawl. While the new trawl achieved the project’s goal of maintaining targeted whiting catch and reducing bycatch of dogfishes, the results need to be viewed with caution, as the overall and individual catch rates of whiting were relatively low (0 to 215 kg/h). Therefore more comparative experimental tows are required in the range of commercial catch rates before the new trawl can be recommended for commercial use in the Southern New England whiting fishery.

1. Introduction

Small mesh trawls for whiting (silver hake, *Merluccius bilinearis*), red hake (*Urophycis chuss*) and pink shrimp (*Pandalus borealis*) are managed as exemptions from the Northeast Multispecies Management Plan. Gears used for harvesting these species must meet the requirement of bycatch cap. In addition to groundfish bycatch, spiny dogfish (*Squalus acanthias*) has become a major problem in southern New England whiting fishery, as it can over-crowd the codend, and damage targeted whiting.

In the mid-1990s, Rhode Island researchers attempted to reduce groundfish bycatch in the Southern New England whiting fishery (Milliken and DeAlteris 2004). They explored if large mesh belly windows could be used to release groundfish, especially flounders. Various windows of different constructions and colors were tested. Results indicated that certain combinations of mesh size and twine color were effective in reducing groundfish bycatch. However, the design has never commercialized. From late 1980 through the 1990s and into the early 2000s, Massachusetts Division of Marine Fisheries (DMF) and Maine Department of Marine Resources (DMR) have carried out a series of experiments to devise a gear which can meet the requirement of groundfish bycatch (Amaru 1996; McKiernan *et al* 1998, 1999; Pol and McKiernan 2004; Schick 2005). At present either a raised footrope chain sweep trawl or a sweepless trawl is required in Cape Cod Bay whiting fishery with specific rigging requirement as described by Pol and McKiernan (2004). More recently, DMF has been working on a development project testing a grid to reduce dogfish bycatch; the result have not yet been made available. In addition, the whiting fishery in Maine also requires a grid with maximum spacing of 50 mm installed just before the codend (Schick 2005). Cookie footropes together with 10" drop chains are typically used in the Southern New England whiting fishery.

Despite of these efforts, bycatch of spiny and smooth dogfish in whiting fishery in Southern New England is still the major problem. Dogfish crush the whiting, reducing catch quality. Also, discarded dogfish may die and contribute to the dogfish mortality. Abundant dogfish bycatch has prevented harvesting of whiting in recent years in Southern New England. A new trawl to harvest whiting and reduce or eliminate dogfish would help utilize the whiting

resource while reducing the associated dogfish mortality; contributing to the financial well-being of the fishing industry, and the spiny dogfish resource sustainability.

Large mesh trawls have been used to catch small fish species in many fisheries such as herring, mackerel, Alaska Pollock, and haddock (the Ruhle Trawl). By using large mesh in the front part of the trawl, the vessel can significantly increase the fishing circle with the same amount of towing power. This will be a completely new concept for whiting which has been traditionally a small mesh fishery. Successful development of such a large mesh trawl has a potential for harvesting the species with significant reduction of many bycatch species.

2. Statement of Research

The project was to design and test a new whiting trawl for the Southern New England whiting fishery incorporating a large mesh front end to reduce spiny dogfish, as well as other groundfish species such as flounders, and skates. The question to be answered was: Can we design a new whiting trawl system to harvest the whiting resource using the existing fishing vessel and deck machinery and to reduce bycatch, especially spiny dogfish in Southern New England waters?

3. Project Objectives

The goal of the proposed research is to reduce bycatch of spiny dogfish in the Southern New England whiting trawl fishery through the design and test an innovative large mesh semi-pelagic trawl. Specific objectives are to:

- Design an innovative large mesh semi-pelagic trawl suitable for the Southern New England whiting fishery;
- Construct a full-scale trawl system by a gear manufacturer and rent it to the project;
- Conduct sea trials in Southern New England waters to evaluate the design's effectiveness in retaining whiting and reducing dogfish and other finfish and flatfish, and evaluate its operation and handling in the fishery;
- Conduct outreach and technology transfer upon successful sea trial results.

4. Research Methods

This research involved gear design, construction and sea trials on board two commercial fishing vessels comparing the new trawl system with an existing commercial trawl system when targeting whiting in the Southern England waters. A new **experimental trawl system** from trawl door to codend was compared against the existing **commercial trawl system** (control) also from door to the codend; the two codends were identical. The Null Hypothesis is that there are no differences between catches of whiting and dogfish from the experimental trawl system and those from the commercial trawl system. The Alternative Hypothesis is that the new experimental trawl system will catch more whiting and less spiny dogfish than the commercial trawl system. Other species catch amounts will be evaluated to determine if there are differences between the experimental trawl system and the commercial trawl system.

4.1 Gear design

The experimental whiting trawl was designed by the Dantrawl team including Elias Olafsson and Stig-Rune Yngvesson, both of whom have tremendous experience in the design of large mesh trawls. The new trawl incorporated large meshes at the front end of the trawl. The mesh size at the wing, square and first belly was 6400 mm (20.5') and gradually reduced to 100 mm (4") in the last section of the net (Figure 1, top). A regular commercial codend was used. The bottom panel incorporated large exit openings during the 2010 trials, but was modified to 3.2 m mesh size netting during the 2011 trials, due to large amount of whiting loss (Figure 1, bottom). The new trawl has an estimated wingend spread of 30-36 m and headline height of 4-5 m. The fishing circle at the middle of headline is about 180 m². The new trawl with a large fishing circle might allow for more whiting to come into the trawl, resulting in more catch, even though some of them may escape through the meshes. This fishing strategy has been demonstrated in the Ruhle trawl (Eliminator Trawl) which also uses large mesh in the front part to harvesting haddock (Beutel *et al.* 2008). Traditionally, much smaller mesh (6") has been used for haddock and other groundfish.

Because there are large differences in the design and rigging of the new trawl compared with the existing commercial trawl, we have to take the new trawl from door to the codend as a **trawl system** and compare with the existing trawl system also from the door to the codend. The net plan of the control trawl is shown in Figure 2. The main purpose of the experiment was to demonstrate if the new trawl system was feasible in catching whiting while reducing spiny dogfish.

4.2 Gear construction

The gear was constructed by Dantrawl Inc. of Seattle, WA, USA. The construction and material use was supervised by the Dantrawl technical team. A pair of large, but light weight trawl doors were used to spread the new trawl. The selected trawl door was Thyboron Type 15VF 4.5 m² door (Figure 3).

4.3 Sea trials

The trawl was tested at sea in the Southern New England whiting trawl fishery onboard two vessels of similar lengths (70-75 ft) and horsepower (450 HP): F/V “Enterprise” (skipped by Capt. Patrick McGlade) and F/V “Cody” (skipped by Capt. Donald Follett) (Figure 4). These two vessels use identical nets commercially (Figure 2) and have had very similar fishing power. These vessels are typical whiting trawl vessels operating in the fishery and have the ability to tow the new (experimental) or the control trawl (Figure 2). Following initial gear modifications and rigging adjustment using one vessel, side-by-side parallel tows with one vessel fishing the **experimental trawl system** (“Experimental”) and the other fishing the **regular commercial trawl system** (“Control”) currently in use by the vessels were conducted in 2011. Eleven fishing days (F/V “Cody”: 6 days, F/V “Enterprise”: 5 days) were completed in 2010 for gear modification and adjustment. Six days each were completed in 2011 for comparative fishing. The nets were switched between the vessels after three fishing days in 2011. During comparative fishing, the vessels fished as closely as possible without causing safety concerns. Tow lengths (one hour) and towing speed (2.8-3.3 knots depending on tides) were closely matched and controlled. Fishing trials were carried out off Rhode Island coast at water depths between 18 and 71.5 fm (Figure 5). A total of 37 pairs of tows were completed in April/May 2011. One paired tow was excluded from analysis due to a large amount of dogfish catch in the control net which prevented the catch from being

brought on board for quantitative evaluation. Analysis was carried out for the 36 paired tows. Summary of detailed tow conditions and gear monitoring/measurement/condition was noted by the Dantrawl team, and is attached as Appendix I.

4.4 Sampling and analysis

Catch and bycatch were quantified from each tow. Whiting (silver hake, *Merluccius bilinearis*), red hake (*Urophycis chuss*) and longfin squid (*Doryteuthis pealeii*, formally *Loligo pealeii*) were considered as major target species. The main bycatch species were spiny dogfish (*Squalus acanthias*), skates (little skate, *Leucoraja erinacea*, and winter skate, *Leucoraja ocellata*), scup (*Stenotomus chrysops*), butterfish (*Peprilus triacanthus*), and flounders (yellowtail flounder, *Limanda ferruginea*, summer flounder, *Paralichthys dentatus*, windowpane, *Scophthalmus aquosus*, and winter flounder, *Pseudopleuronectes americanus*).

Trawl performance was evaluated based on the total catch of target and bycatch species. The catch for each tow was separated into species and weighed to the nearest 0.05 kg. If the tow duration was not exactly 60 minutes, the total catch was standardized to kg/hr. Catch rates between the gears were analyzed using a non-parametric paired randomization test. This test compares the fishing trial data to the same data randomly assigned to a treatment group for each tow. The catch difference between treatment groups was averaged and the actual data was compared to the randomized data sets. Ten thousand randomizing iterations were used to construct a robust data set. The actual data was then compared to the ordered randomized data set and given a rank. If the actual data was in the top or bottom 2.5%, based on rank, it was considered statistically significant. By randomizing the treatments and comparing the actual data to the randomized data, we can determine if the treatment (i.e. fishing gear) can explain the catch differences.

Target species and major bycatch species were individually measured to the nearest cm for total length (whiting, red hake, dogfishes and flounders), fork length (Atlantic herring, Atlantic mackerel, scup and butterfish), and mantle length (longfin squid). Skates were not measured, but were counted. When large quantities of fish were present, sub-samples of about 100 individuals were measured. The number of fish in 1 cm length categories for each paired tow was extrapolated from the sub-samples and the length-frequency distribution was generated for both experimental trawl and control trawl.

The proportion of fish retained at length (L) by the experimental trawl $\Phi(L)$ can be expressed for each length and each paired tow as:

$$\Phi(L) = N_{L,exp} / (N_{L,exp} + N_{L,ctrl})$$

where $N_{L,exp}$ and $N_{L,ctrl}$ are number of fish at length L measured for the experiment trawl (exp) and the control trawl (ctrl) respectively. A value of $\Phi(L) = 0.5$ indicates that there are no differences in the catch in numbers between two trawls at length L. The catch proportion $\Phi(L)$ for fish from two trawls was analyzed using the Generalized Linear Mixed Model (GLMM) with L as the explanatory variable, Φ as the response variable, the individual paired tow, depth, time of day, and vessel as the random effect, and subsample ratio as an offset, following the technique described in Holst and Revill (2009). In this analysis the GLMM was implemented using the `glmmPQL` function in MASS package of the R statistical software, which uses a penalized quasi-likelihood approach. The polynomial regression GLMM was used to fit curves for the expected proportions of the catch retained by the experiment trawl, after logit transformation, as:

$$\text{logit}[\Phi(L)] = \beta_0 + \beta_1 L + \beta_2 L^2 + \beta_3 L^3$$

where $\beta_0, \beta_1, \beta_2, \beta_3$ are coefficients. The analyses proceeded by fitting the third order polynomials followed by subsequent reductions of terms until all terms showed statistical significance ($p < 0.05$). Reductions were based on Wald's test, with removal of one term at a time to determine the best-fit model (either constant, linear, 2nd order, and 3rd order) as recommended by Holst and Revill (2009).

5. Results

5.1 Gear handling and operation

After initial familiarization of the new gear in September 2010, the new net was handled with ease using the existing deck machinery during the April and May 2011 sea trials.

5.2 Target species

Whiting (silver hake), red hake, squid, Atlantic herring and Atlantic mackerel are considered as target species, while butterfish, scup, dogfishes, flounders, and skates are considered as bycatch species.

The average catch of target and discarded species is shown in Figure 6. The catch for the majority of the target species - whiting, red hake, Atlantic herring, and longfin squid was not significantly different between the control and the experiment nets, even though large tow-to-tow differences were seen in some species. Of the target species, Atlantic mackerel was the only species in which the experimental trawl catches were significantly reduced ($p=0.0028$). Variations in the catch rates were great for all these species.

The new trawl caught 34% more whiting by weight [Control: 35.94 ± 4.88 kg/h (mean \pm SEM); Experimental: 48.28 ± 6.56 kg/h], but the difference was not statistically different (Non-parametric paired randomization test, $N=36$, $p=0.0874$). Catch rates varied from 0 to 215 kg/h (Figure 7). The new trawl caught more in 22 out of 36 valid paired tows. The plot of length frequencies seems to indicate that the new trawl caught more small whiting (Figure 8), but GLMM analysis did not support the conclusion. None of the models fit the data with statistical significance.

The catch rates of red hake were very similar on a tow-by-tow basis (Figure 9) and in their means (Control: 65.4 ± 14.1 kg/h; Experimental: 63.6 ± 18.1 kg/h). While the new trawl caught 3% less red hake by weight, the difference was not statistically different ($N=36$, $p=0.4678$). The size of red hake caught by the two nets are virtually identical, with the experimental net caught slightly more large fish (Figure 9), but it is not statistically significant when analyzed by GLMM.

The catch rates of longfin squid were low, but were very similar between two nets on a tow-by-tow basis (Figure 11) and in their means (Control: 6.3 ± 1.8 kg/h; Experimental: 6.5 ± 2.2 kg/h). The new trawl caught 2% more squid by weight, but the difference is not statistically different ($N=36$, $p=0.4408$). The experimental nets caught significantly more small squid,

but the catch rates for large squid >11 cm were very similar as revealed both in length distribution and GLMM analysis (Figure 12).

The experimental trawl caught much less Atlantic herring (26%), but the catch rates were highly variable (Figure 13), and the difference was not statistically different ($p=0.1433$).

Atlantic mackerel provided the largest catch disparity between the nets among the target species. The experimental nets caught virtually no Atlantic mackerel, while the control net caught an average of 61.9 kg/h of mackerel (Figure 14). Three tows fished by the control nets caught more than 300 kg/h of mackerel while the highest catch for the experimental net was just over 100 kg/h. Even though the catch of mackerel was sporadic, with many zero catch tows, the difference in catch rates was statistically significant ($p=0.0028$). High variability of length data did not provide enough confidence to evaluate where the reduction was length related.

5.3 Bycatch species

Major bycatch species included scup, butterfish, spiny and smooth dogfishes, little and winter skates, and four species of flounders: yellowtail, summer, windowpane, and winter flounder. For all these bycatch species (or species groups) with the exception of scup, the experimental trawl caught significantly less than the control trawl (Figure 6).

The new trawl caught significantly less (46%) butterfish (by weight) than the control trawl (Mean: Control: 46.1 ± 14.7 kg/h; Experimental: 24.9 ± 8.6 kg/h, $p=0.008$). The catch rates were highly variable with the main catch occurring at the beginning of the experiment (Figure 15). The length frequency plot indicated that the experimental net appeared to catch slightly more small fish and overall far fewer large fish, by number, compared with the control (Figure 16, top). GLMM analysis indicates that logit-linear model fits the length data and reveals that the experimental net caught significantly less butterfish >14 cm in length (Figure 16, bottom).

Scup catch was very sporadic. Only three pairs of tows caught significant amount of scup great than 100 kg/h (Figure 17). The catch rates of scup were very similar on both tow-by-tow basis and in their means (Control: 75.2 ± 26.5 kg/h; Experimental: 78.3 ± 27.5 kg/h). The

new trawl caught 4% more scup by weight, but the difference is not statistically different (N=36, $p=0.1682$). The length frequency plot indicated that the experimental net appeared to catch slightly fewer small fish and slightly more large fish by number, compared with the control (Figure 18, top). GLMM analysis indicates that the 2nd order model fits the length data and reveals that the experimental net caught significantly less scup <20 cm in length (Figure 18, bottom). There were no differences in catch rates for fish 20 cm and greater.

Dogfishes caught were primarily spiny dogfish, with only a few smooth dogfish. Spiny dogfish were only caught in the first few paired tows (primarily the first day) (Figure 19). Excluded from the graph was a large dogfish tow (Tow #2) with the control gear, estimated at 2721 kg (6000 lbs). The codend was cut and the catch in the codend was not quantitatively evaluated. The experimental trawl caught 771 kg of spiny dogfish in the same tow. Nevertheless, the experimental gear caught significantly less dogfish than the control gear (Control: 185.6 ± 67.1 kg/h; Experimental: 77.6 ± 39.0 kg/h, $p=0.0391$) – a reduction of 58%. The length frequency plot indicates that the experimental net appears to catch much more small fish by number compared with the control (Figure 20, top). GLMM analysis indicates that the 3rd order model fits the length data and reveals that the experimental net caught significantly less spiny dogfish <54 cm in length (Figure 20, bottom). There were no differences in catch rates for fish 55 cm and greater.

Flounders caught were mainly yellowtail, summer, four-spot and winter flounder. Some of these species were caught in each of the tows and not every species in every tow; therefore they have been combined during the analysis. Analysis of combined flounder catch indicates significantly lower catch rates by the experimental trawl compared with the control (Control: 50.7 ± 4.7 kg/h; Experimental: 14.0 ± 2.3 kg/h, $p=0.001$) – a reduction of 72% (Figure 21).

Skates caught were mainly little skate and winter skate. Analysis of combined skate catch indicates much lower catch rates by the experimental trawl compared with the control (Control: 105.8 ± 13.3 kg/h; Experimental: 30.8 ± 3.7 kg/h, $p=0.001$) – a reduction of 71% (Figure 22).

When all target and bycatch species are combined, the experimental net caught 37% less in weight compared with the control.

6. Discussions

Using large meshes in front part of a trawl for catching small fish species is not new in trawl design. Pelagic trawls for Atlantic herring and mackerel often have large meshes of several meters in size at its front end. The Eliminator Trawl that has mesh size of 2400 mm at the front has demonstrated to catch similar amount of haddock compared with a commercial trawl of 152 mm mesh size (Beutel et al., 2008). Use of large mesh allows for a large mouth opening due to a reduction in netting drag. A large mouth opening may have compensated for possible loss of fish through large meshes. In this study, we used 6400 mm mesh size at the front end and gradually reduced to 100 mm just before the codend. The commercial trawl used for comparison uses 120 mm mesh size at the front end. As expected, the new large mesh trawl did not reduce the catch of whiting compared with the commercial trawl. In fact there was some increase (34%) in the catch, but the difference is not statistically different due to large variations in catch rates. However, the catch rate for both trawls was low during the experiment. Therefore, the result should be viewed with caution as the performance of the new trawl (and the control) may change when commercial level of concentration of whiting is available. Further trials are thus needed to demonstrate its suitability in Southern New England whiting fishery.

Similar to whiting, the catch rates of other target species (red hake, Atlantic herring, and longfin squid) were also comparable between the experimental trawl and the control trawl, but substantially less butterfish and Atlantic mackerel were caught in the experimental trawl. However, it should be noted that catch rates were extremely variable for all species and a few large tows can change the observed results substantially.

A substantial number of spiny dogfish was only caught during the first 6 pairs of tows. The rest of the comparative tows caught no dogfish for either the new experimental trawl or the control trawl. Regardless, the experimental trawl seemed to catch less dogfish, even with exclusion of a large dogfish tow by the control trawl. Dogfish with its mouth under its head feeds on prey items near the seabed, and has a tendency to escape by diving. Large meshes in the belly of the new trawl may have facilitated the escape.

Comparatively, skates and flounders were more consistent in catch rates, and significant reduction in the catch of these bottom-dwelling species was observed for the new trawl. Large meshes in the belly clearly facilitated escape of these species.

7. Conclusions and Recommendations

While the new trawl achieved the project goal of maintaining targeted whiting catch and reducing bycatch of spiny dogfish, the results need to be viewed with caution, as the overall and individual target species catch rates were quite low (0 to 215 kg/h). Therefore, more comparative experimental tows are required in the range of commercial catch rates before the new trawl can be recommended for commercial use in the Southern New England whiting fishery.

8. Acknowledgements

This project was funded by Southern New England Collaborative Research Initiative of Commercial Fisheries Research Foundation through NOAA Grant # NA09NMF4720414. We acknowledge assistance of captain and crew of F/V “Cody” and F/V “Enterprise” during sea trials, and Nathan Keith (NOAA), Sally Roman (SMAST) and David Chosid (MA DMF) for at-sea samples.

9. Literature Cited

- Beutel, D., L. Skrobe, K. Castro, *et al.* 2008. Bycatch reduction in the directed haddock bottom trawl fishery. *Fish Res.* 94: 190-198.
- Carr, H.A. and P. J. Caruso. 1993. Application of a horizontal separating panel to reduce bycatch in the small-mesh whiting fishery. In: MTS '92 Proceedings. Marine Technology Society.

- Holst, R. and A. Revill. 2009. A simple statistical method for catch comparison studies. *Fish. Res.* 95, 254-259.
- McKiernan, D.J., R. Johnston, B. Hoffman, A. Carr, H. Milliken, and D. McCarron. 1998. Southern Gulf of Maine raised footrope trawl 1997 experimental whiting fishery. Massachusetts Division of Marine Fisheries. 30 pp.
- Pol, M.V., J. Sheppard and D. McKiernan. 2004. Expanding the Use of the Sweepless Raised Footrope Trawl in Small-Mesh Whiting Fisheries. Final Report to the NMFS Cooperative Research Partners Initiative.
- Pol, M.V. 2001. Effects of trawl net modifications during the 2000 Nantucket Sound squid fishery. Massachusetts Division of Marine Fisheries Conservation Engineering Report. 21 pp.
- Amaru, W.H. 1996. A size-selective, near-zero mortality trawl for silver hake. Saltonstall-Kennedy Report NA66FD0011. National Marine Fisheries Service.
- McKiernan, D.J., R. Johnston, B. Hoffman, A. Carr, H. Milliken, and D. McCarron. 1998. Southern Gulf of Maine raised footrope trawl 1997 experimental whiting fishery. Massachusetts Division of Marine Fisheries. 30 pp.
- McKiernan, D., R. Johnston, B. Hoffman, A. Carr, D. McCarron. 1999. Southern Gulf of Maine Raised Footrope Trawl Experimental Whiting Fishery. Division of Marine Fisheries, Boston, MA.
- Milliken, H.O. and J.T. DeAlteris 2004. Evaluation of a large-mesh panel to reduce the flatfish bycatch in the small-mesh bottom trawls used in the New England silver hake fishery. *North American Journal of Fisheries Management* 24:20–32.
- Pol, M.V., J. Sheppard and D. McKiernan. 2004. Expanding the Use of the Sweepless Raised Footrope Trawl in Small-Mesh Whiting Fisheries. Final Report to the NMFS Cooperative Research Partners Initiative.
- Schick, D.F. 2005. Final Report: Development of a raised footrope whiting net in the Gulf of Maine that meets conservation goals of size selectivity and bycatch. Report submitted to NOAA Fisheries. Grant No. 50-EANF-1-100010.

FIGURES

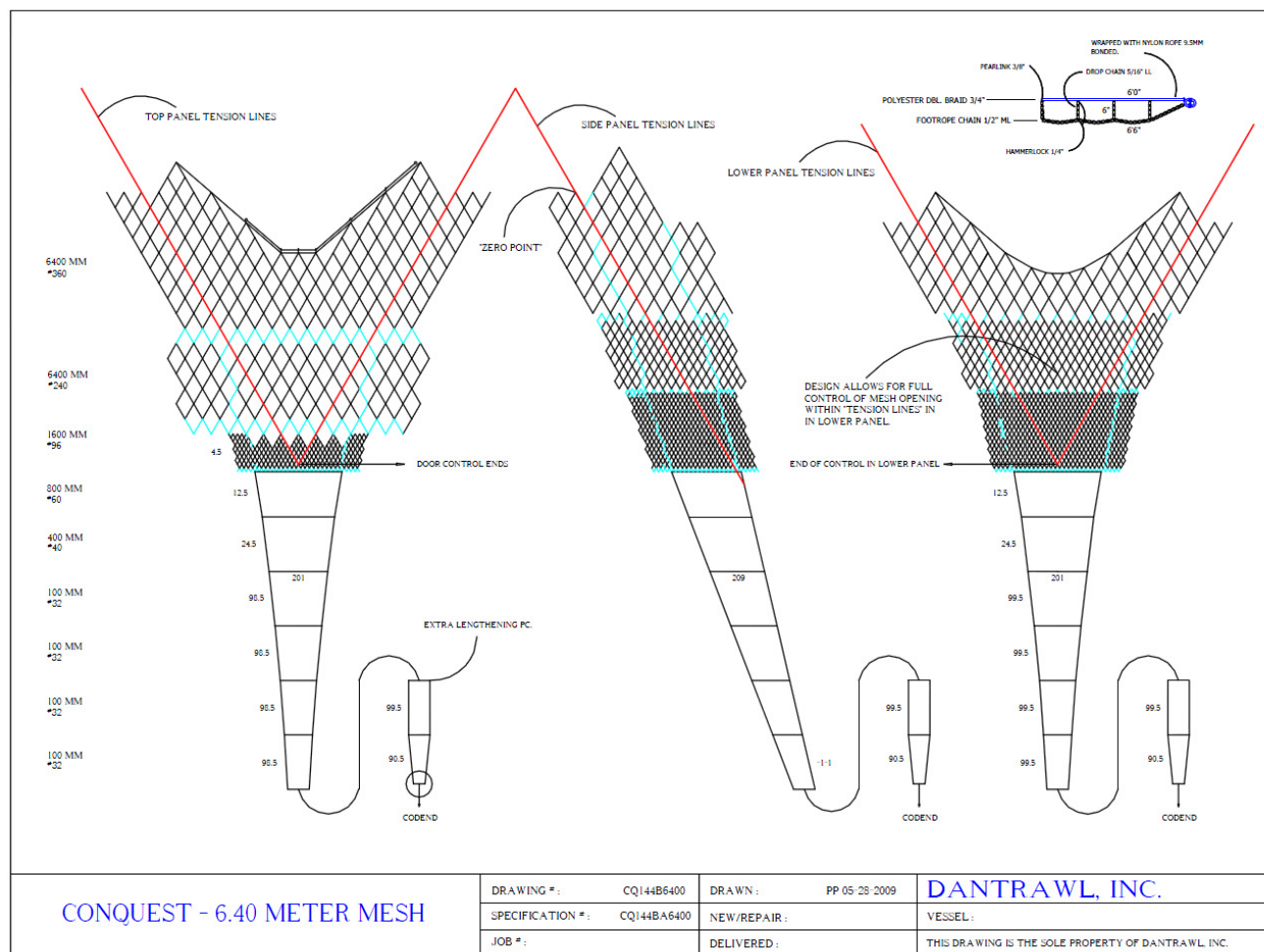

Figure 1. The design of the large mesh whiting trawl (Conquest 6400) (top) and modification to the belly panel to reduce escape of whiting while encourage escape of spiny dogfish (bottom). Confidential. Limited distribution only.

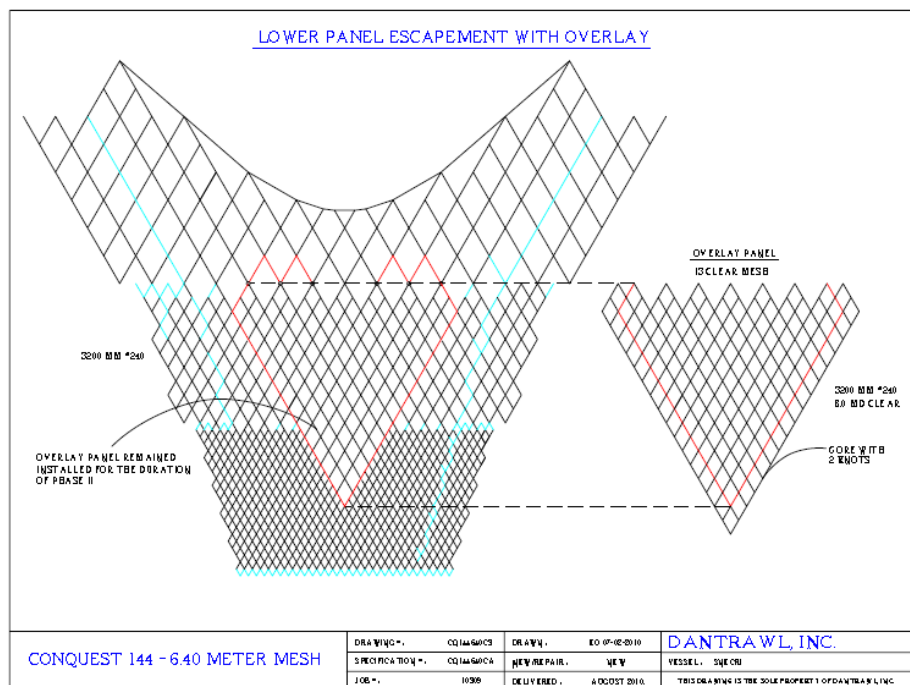



Figure 3. The Thyboron Type 15VF 4.5 m² semi-pelagic door used for during the experiment.



Figure 4. F/V “Enterprise”, one of the vessels used for the experiment. Another vessel, F/V “Cody” is almost identical to “Enterprise” in size, horse power, and fishing power.

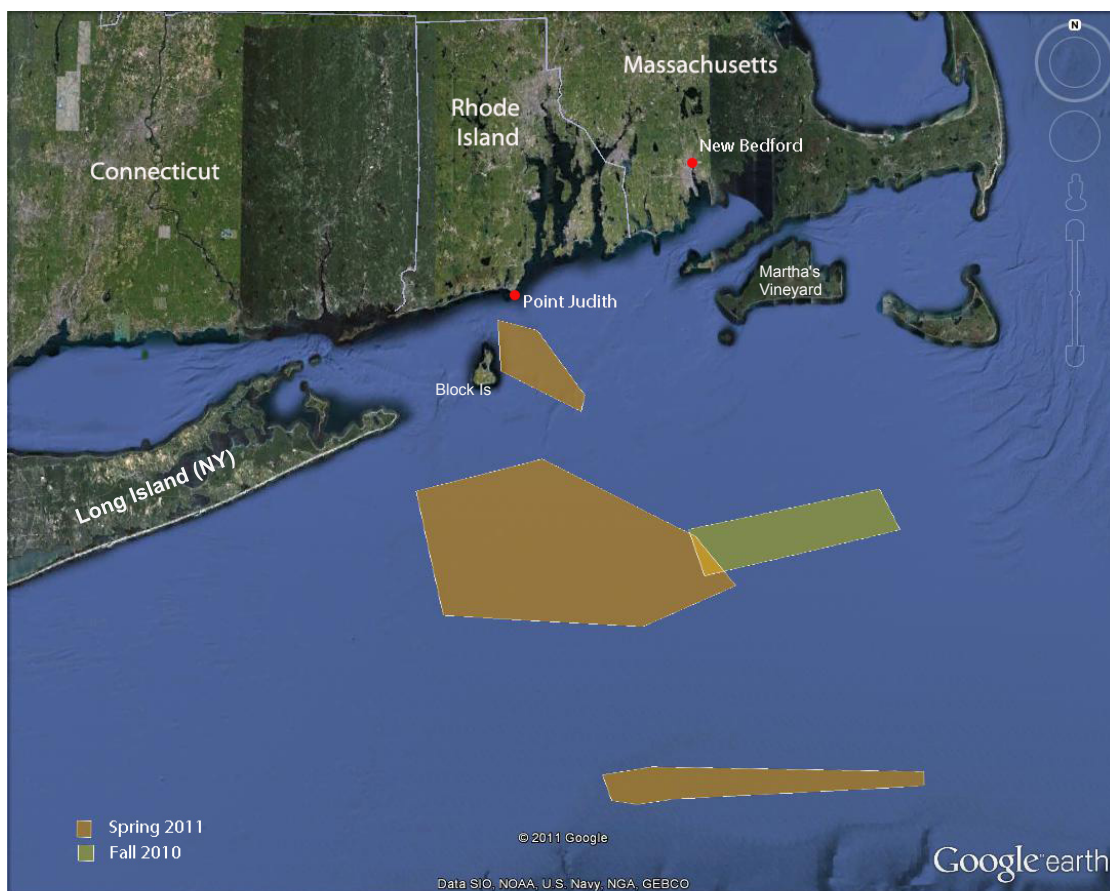
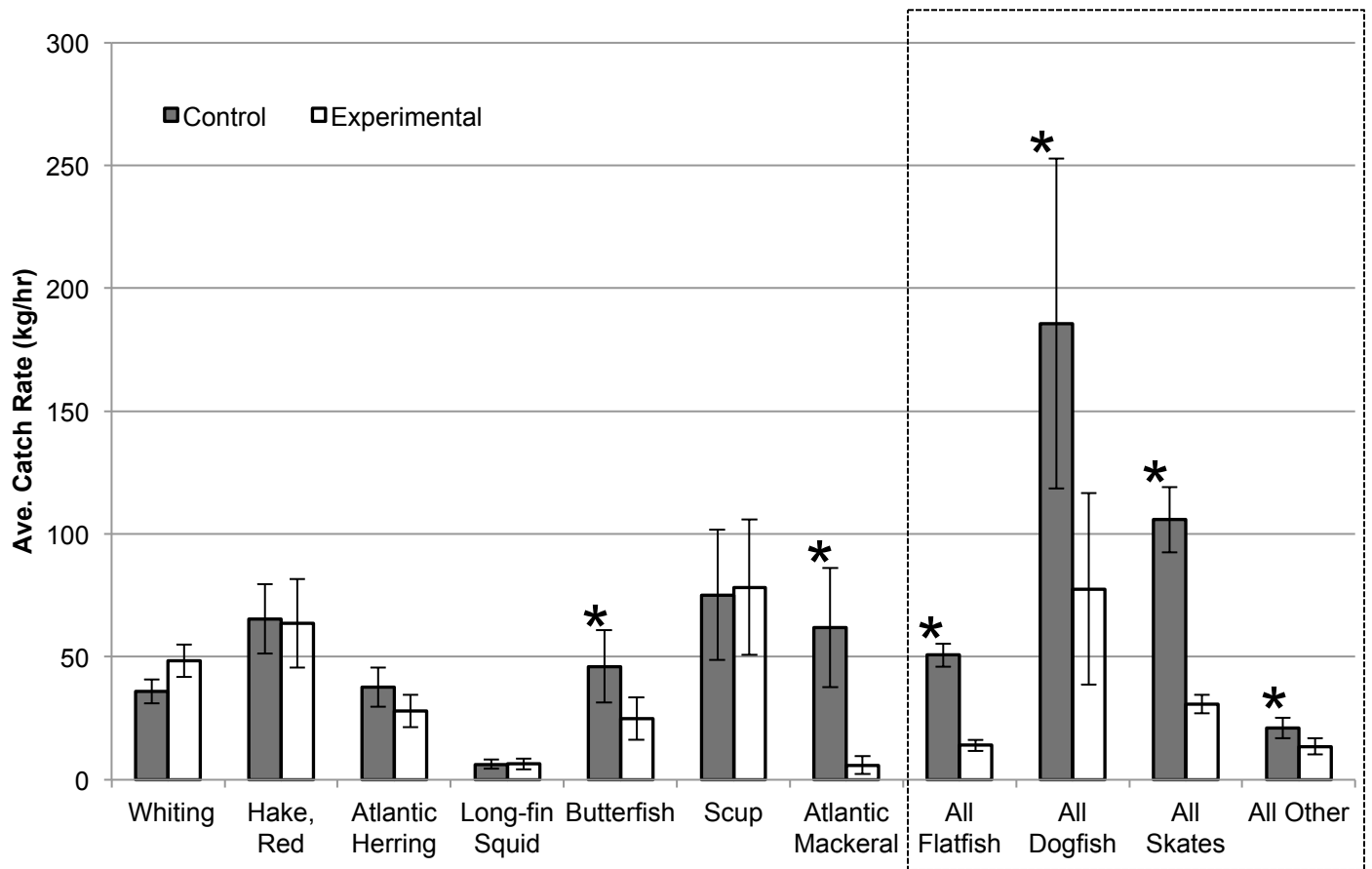

Figure 5. Approximate fishing locations during the 2010 and 2011 fishing trials.



Species	p-value	% change
Whiting	0.0874	34
Red Hake	0.4678	-3
Atlantic Herring	0.1433	-26
Longfin Squid	0.4408	2
Atlantic Mackerel	0.0028	-91
Butterfish	0.0080	-46
Scup	0.1682	4
All Flatfish	0.0001	-72
All Dogfish	0.0391	-58
All Skates	0.0001	-71
All Other	0.0001	-35
Total Catch		-37

Figure 6. Mean catch of target species and major bycatch species (or species groups). Star (*) indicate statistically significant differences of the mean between control and experimental. p-values and percentage changes for each species and species groups are provided in the table.

Whiting, *Merluccius bilinearis*

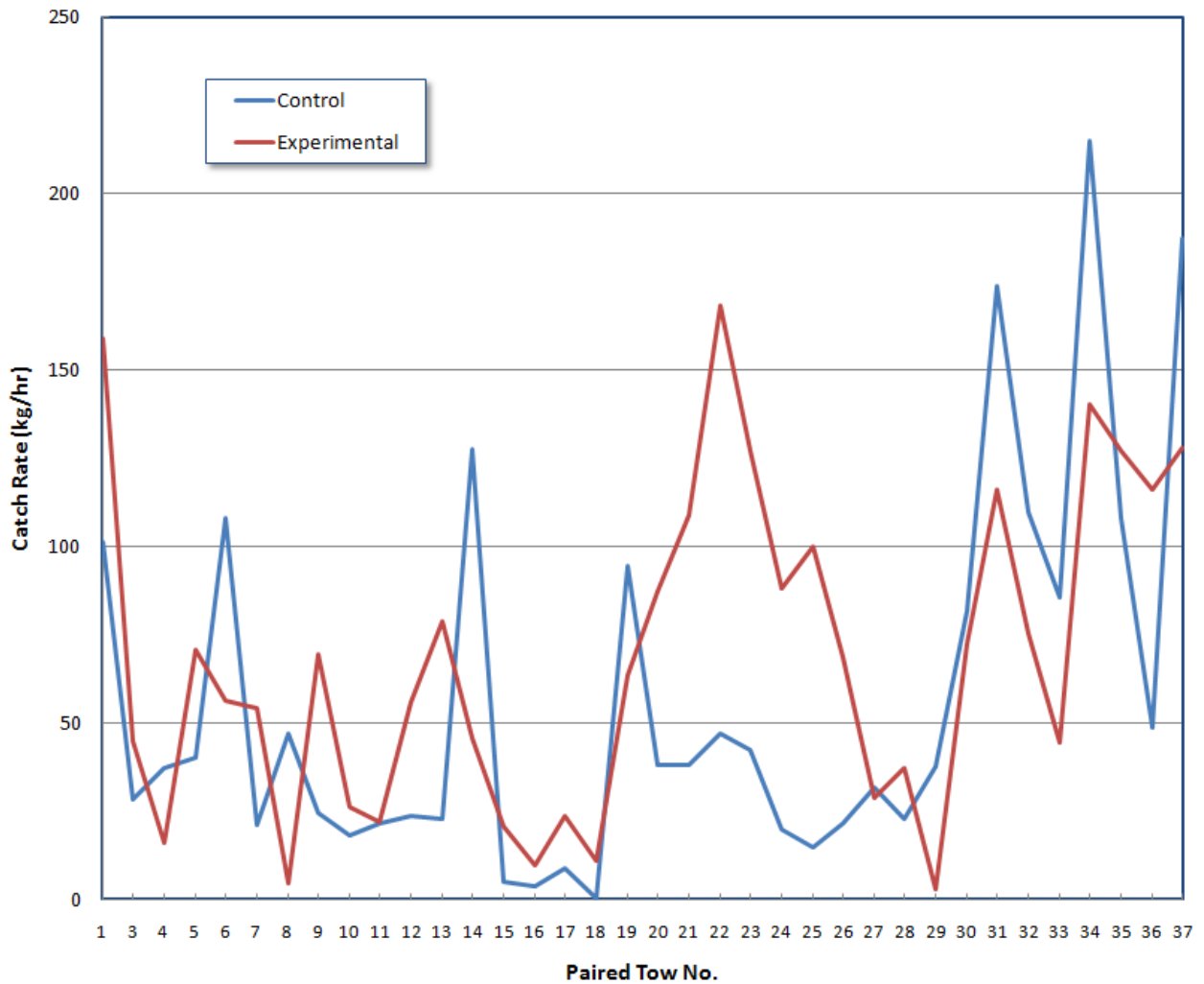

Figure 7. Tow-by-tow catch of whiting, *Merluccius bilinearis*, from the spring 2011 trials.

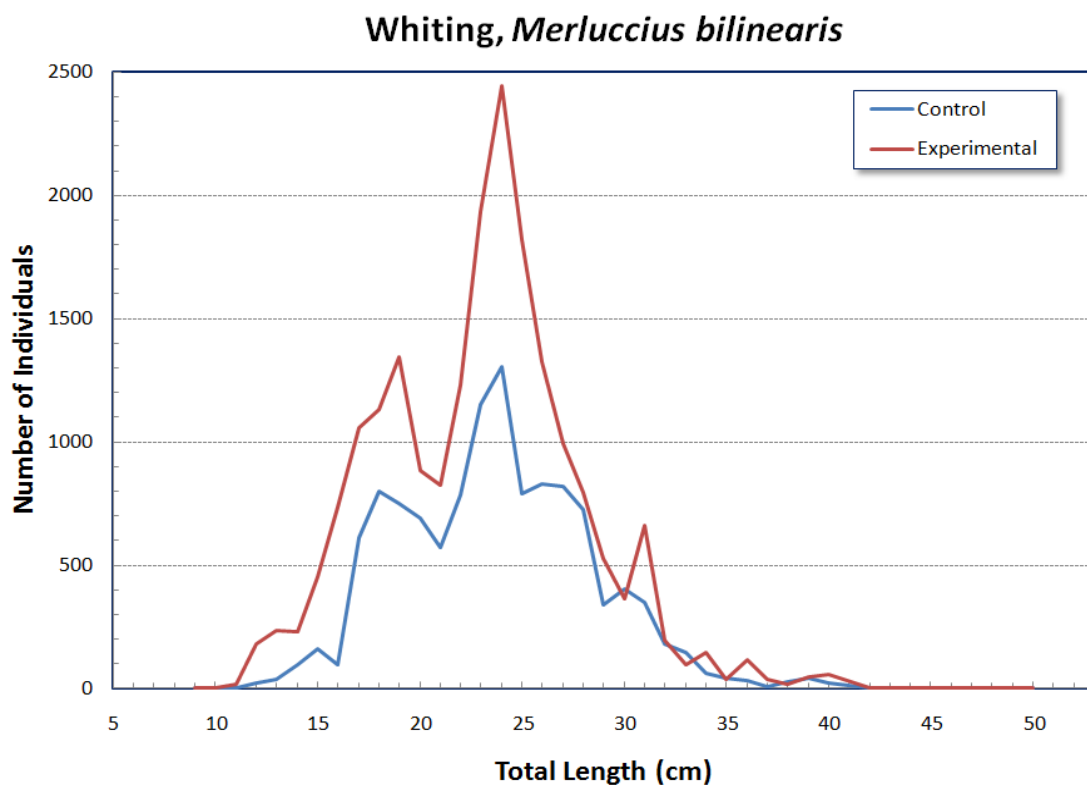

Figure 8. Length distribution of whiting, *Merluccius bilinearis* for the control and the experimental net. Though there seem to be more smaller fish caught in the experimental net, GLMM did not reveal length related differences.

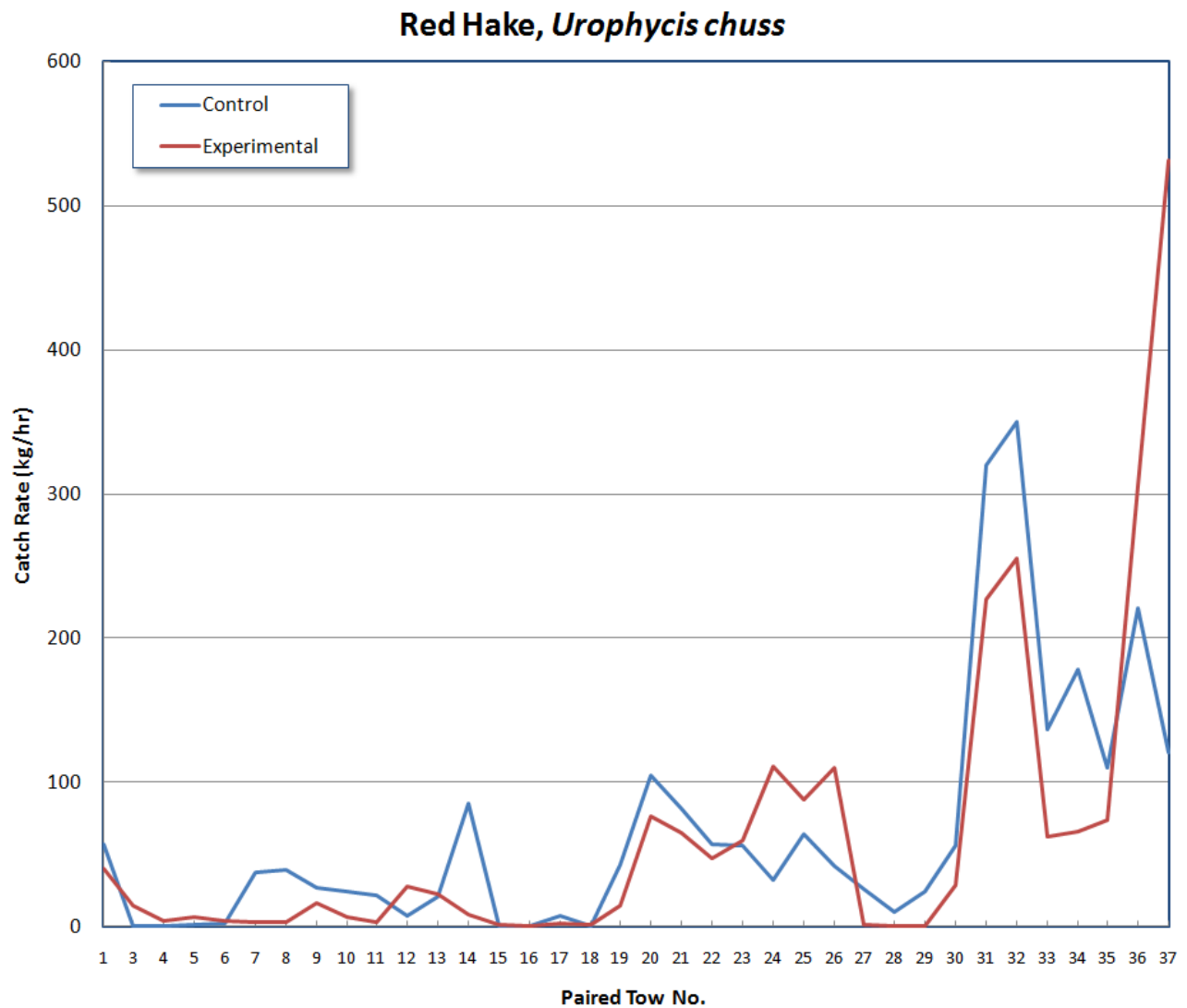

Figure 9. Tow-by-tow catch of red hake, *Urophycis chuss*.

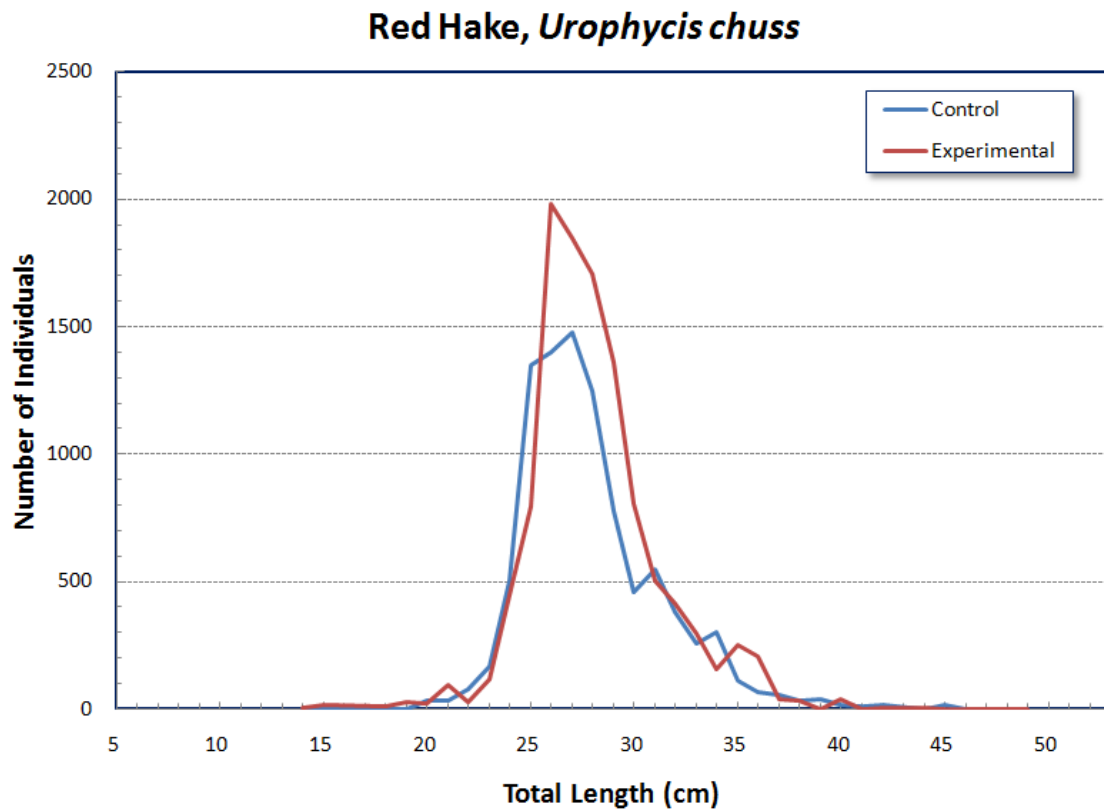

Figure 10. Length distribution of red hake, *Urophycis chuss*, for the control and the experimental net. GLMM analysis did not reveal length related differences between the two nets.

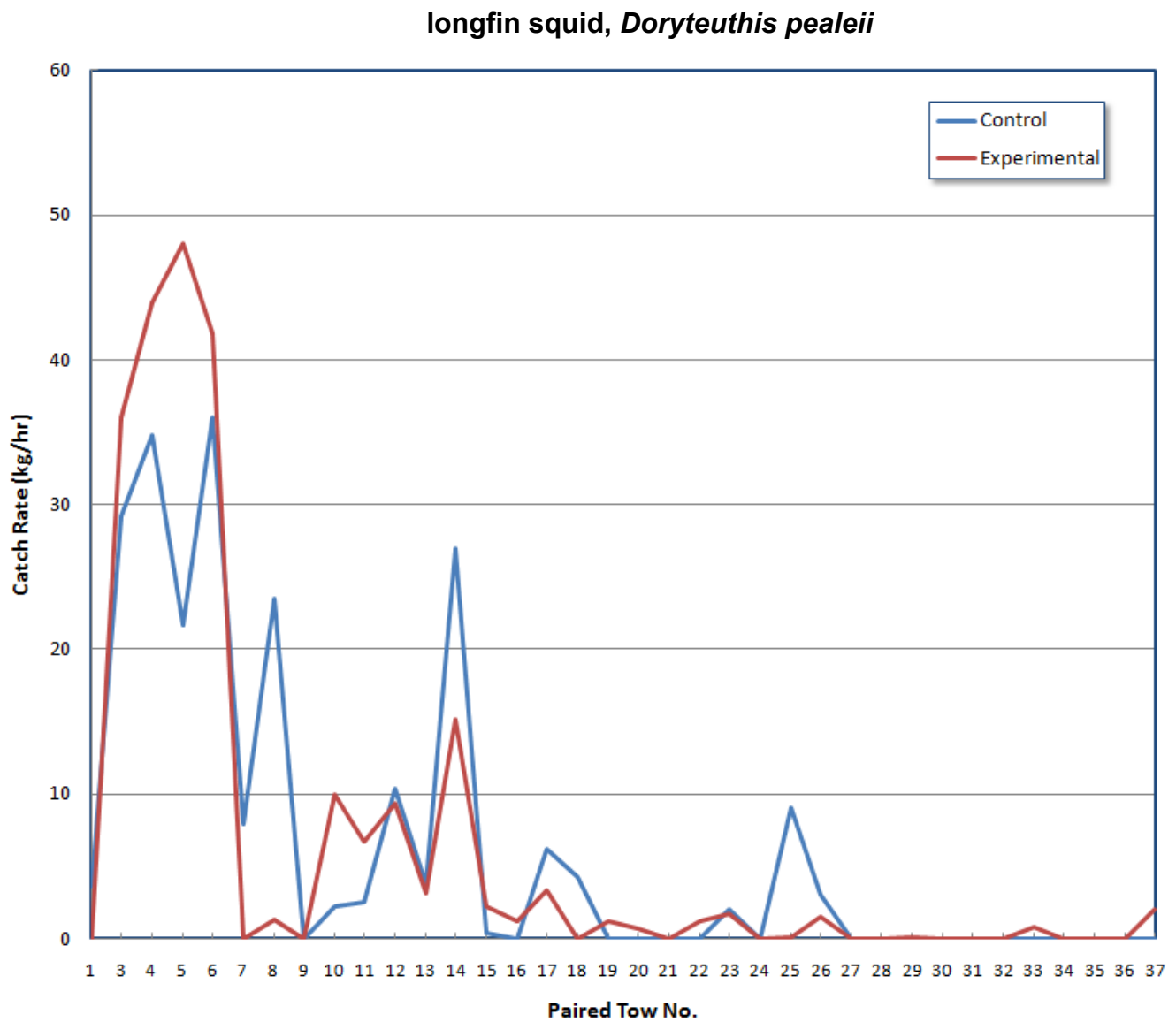

Figure 11. Tow-by-tow catch of longfin squid, *Doryteuthis pealeii*.

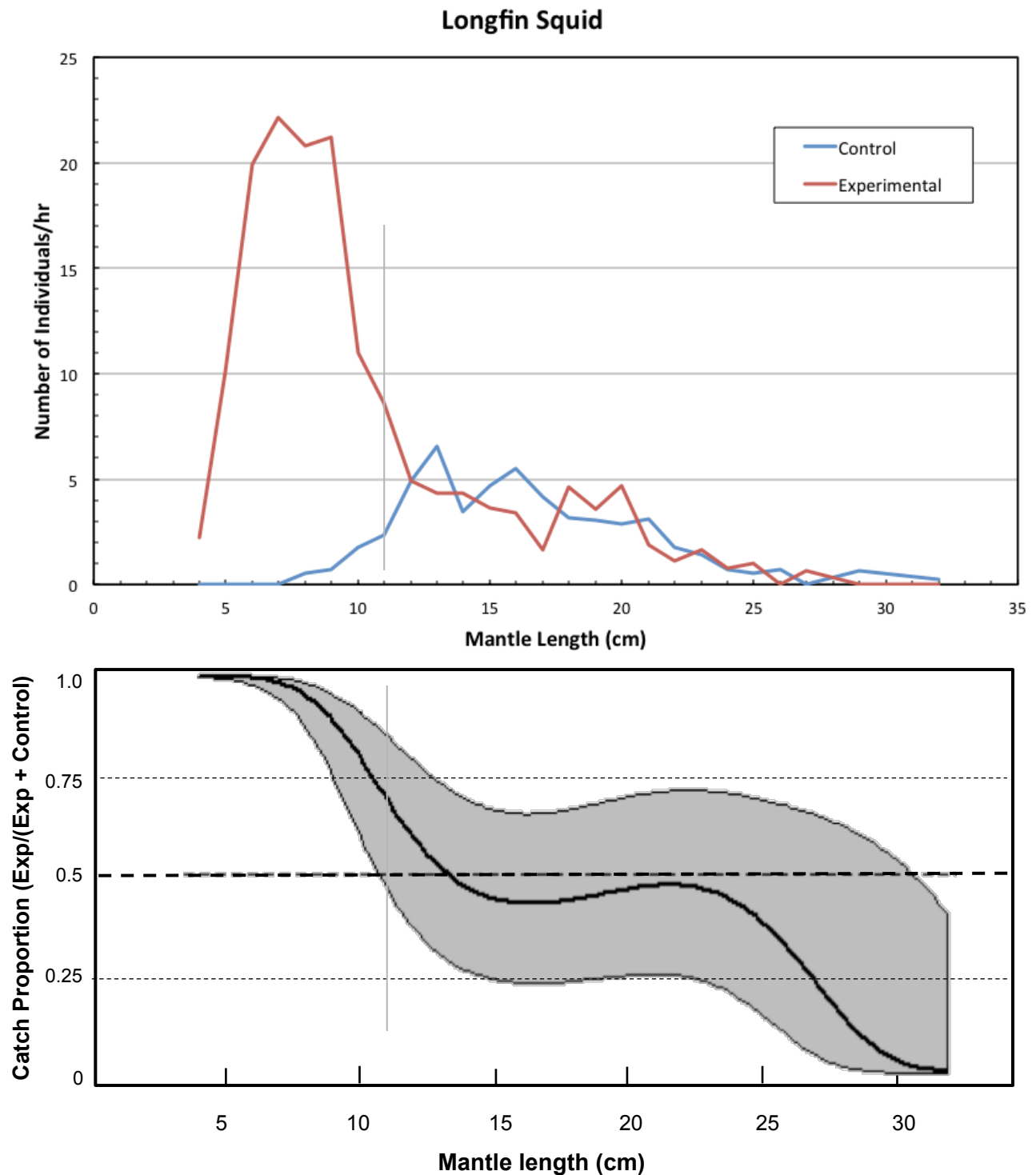

Figure 12. Length distribution of longfin squid *Doryteuthis pealeii* (top) and GLMM analysis (bottom) evaluating if the catch differences of whiting between the nets is length related. The proportion of 0.5 indicate even split between the net at the length. Shaded area indicate 95% confidence level. Vertical line indicate the length below which the experimental net caught more.

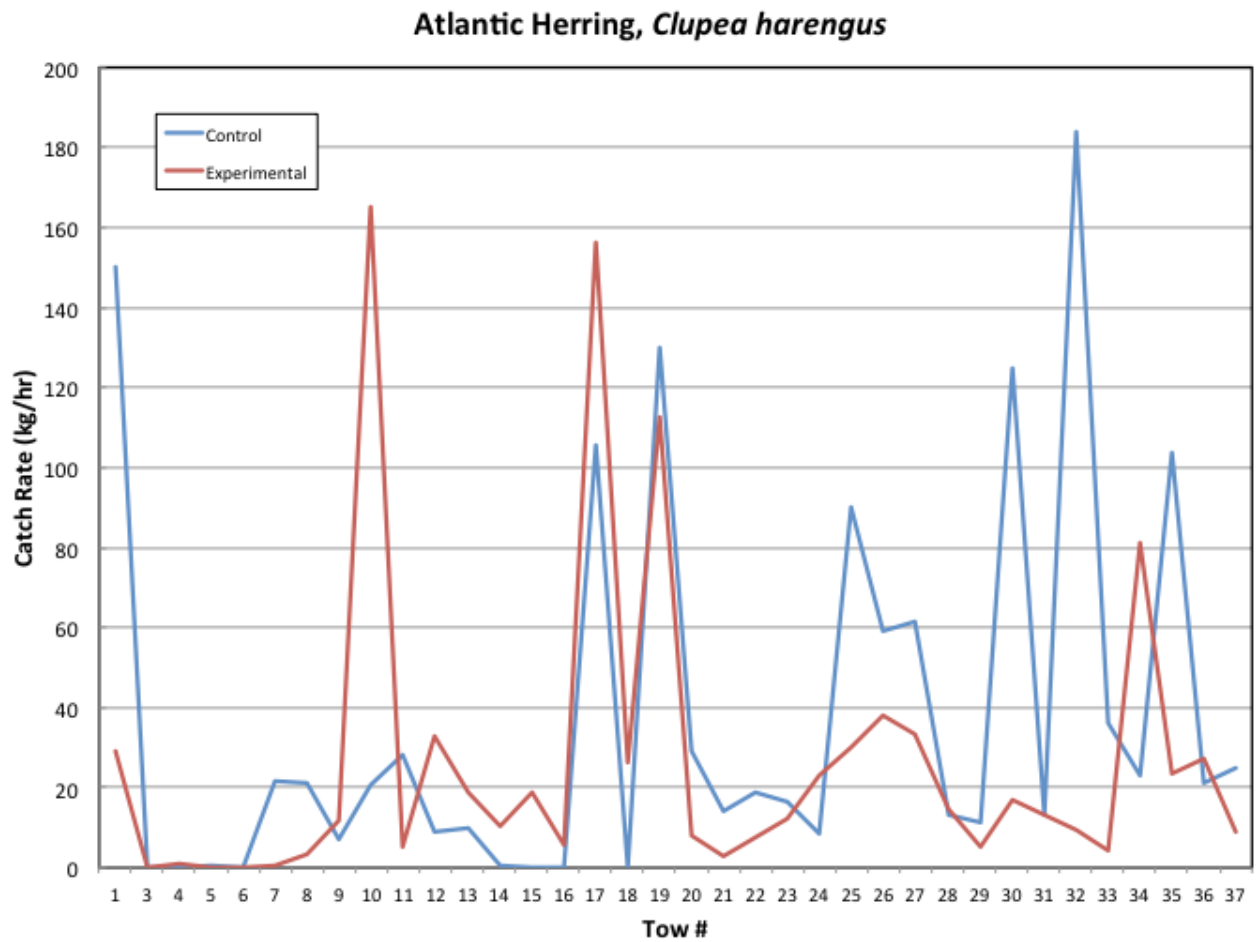

Figure 13. Tow-by-tow catch of Atlantic herring, *Clupea harengus*.

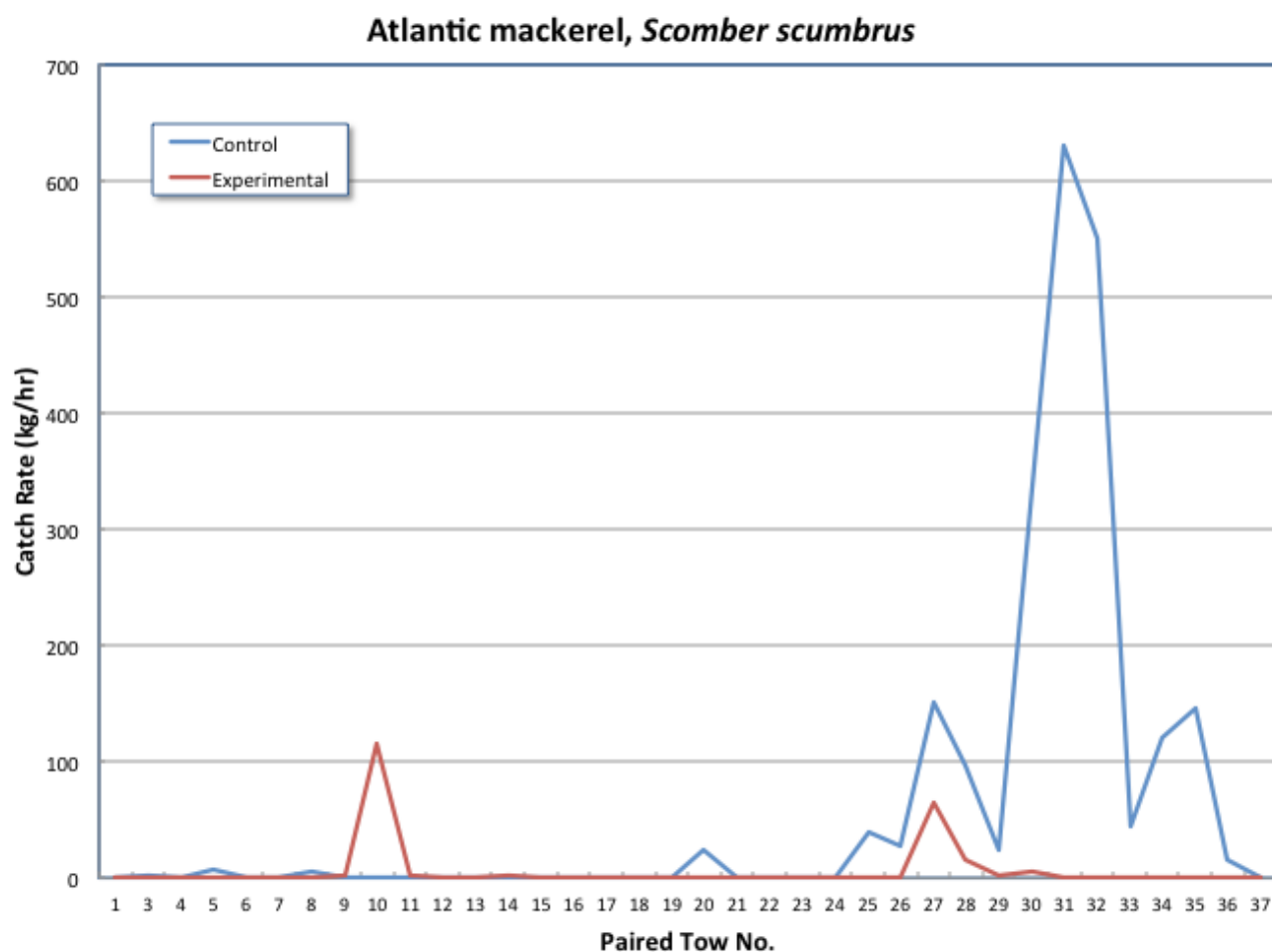

Figure 14. Tow-by-tow catch of Atlantic mackerel, *Scomber scombrus*.

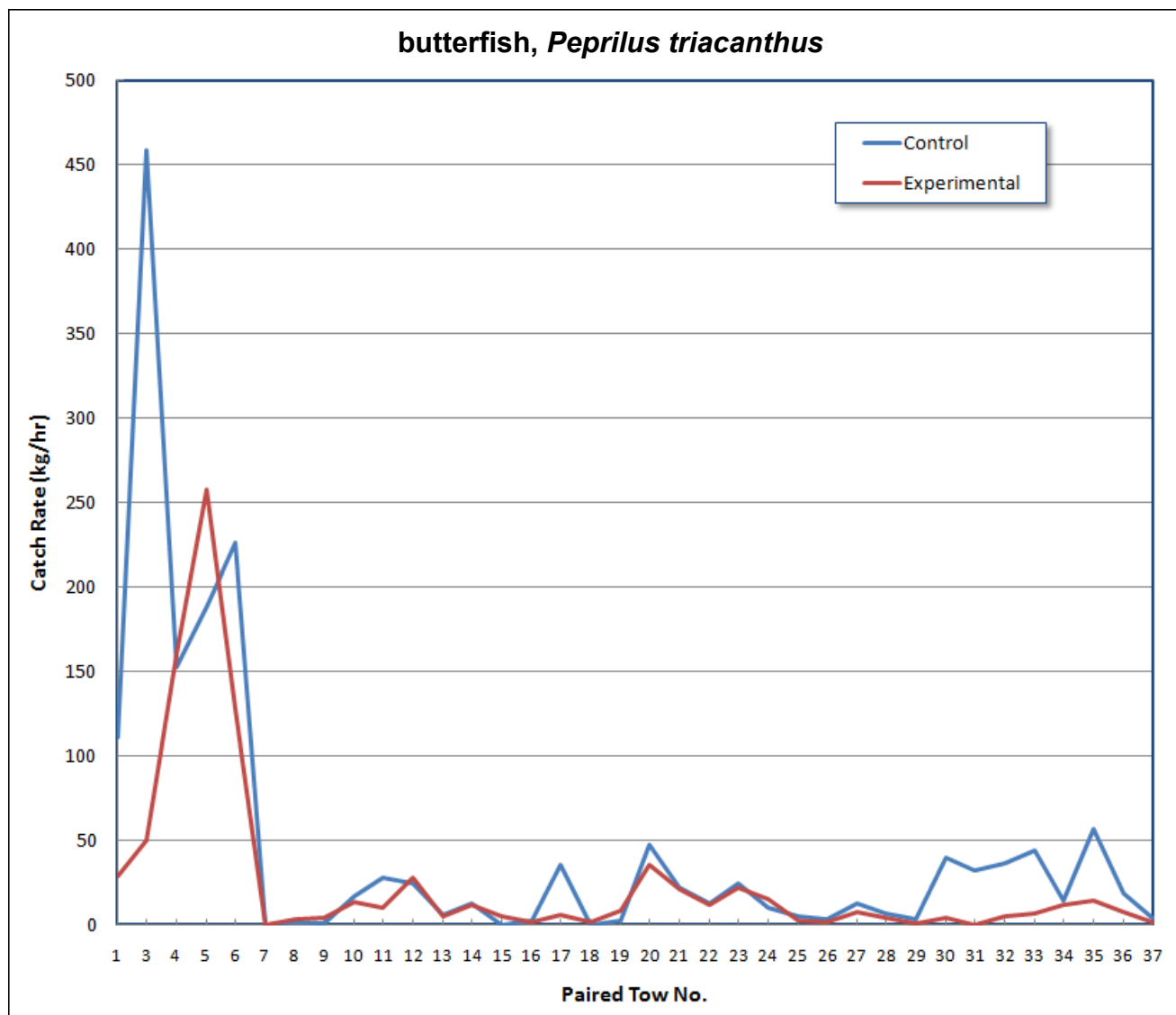

Figure 15. Tow-by-tow catch of butterfish, *Peprilus triacanthus*.

butterfish, *Peprilus triacanthus*

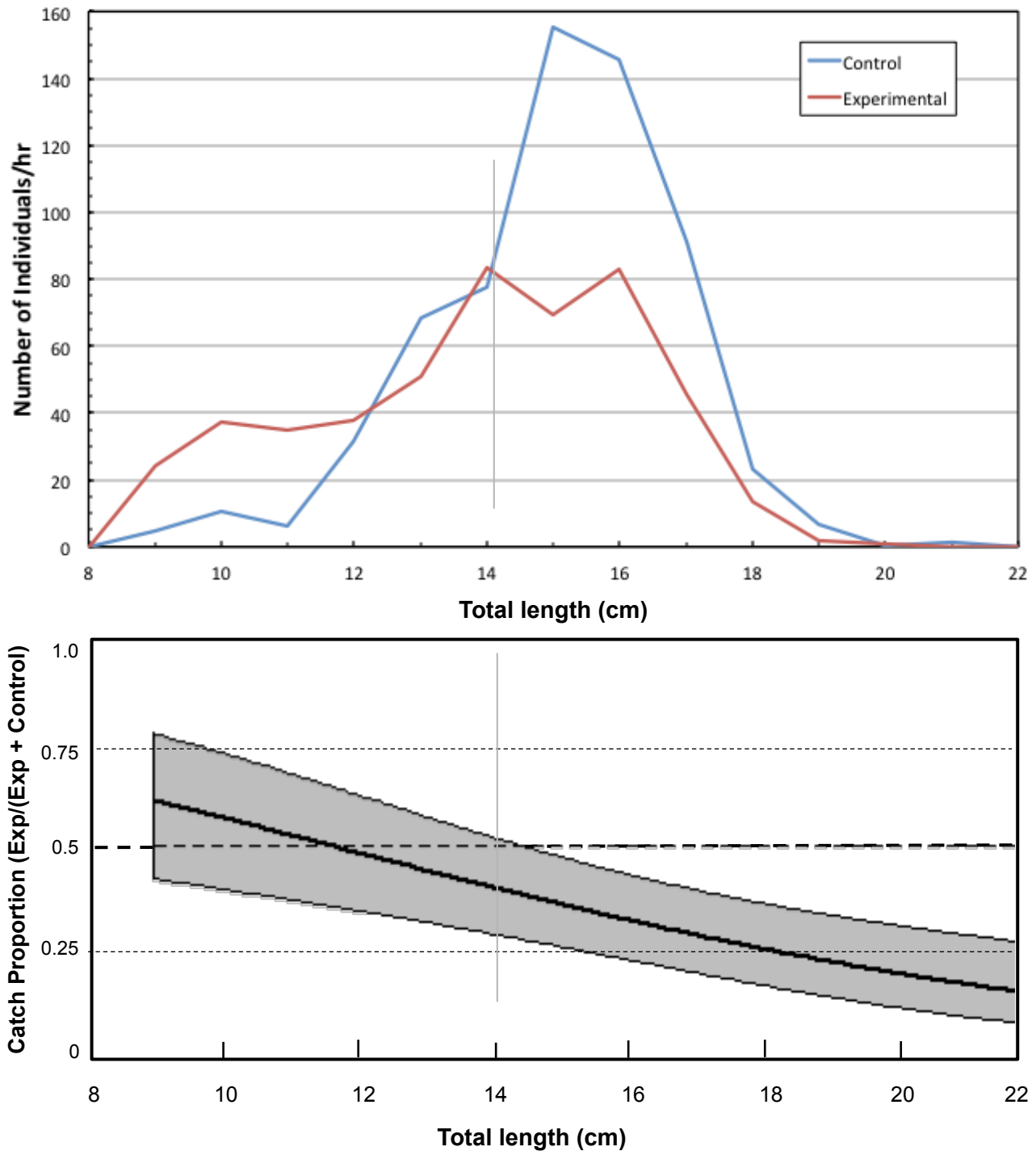

Figure 16. Length distribution of butterfish, *Peprilus triacanthus* (top) and GLMM analysis (bottom) evaluating if the catch differences of whiting between the nets is length related. The proportion of 0.5 indicate even split between the net at the length. Shaded area indicate 95% confidence level. Vertical line indicate the length below which the experimental net caught more.

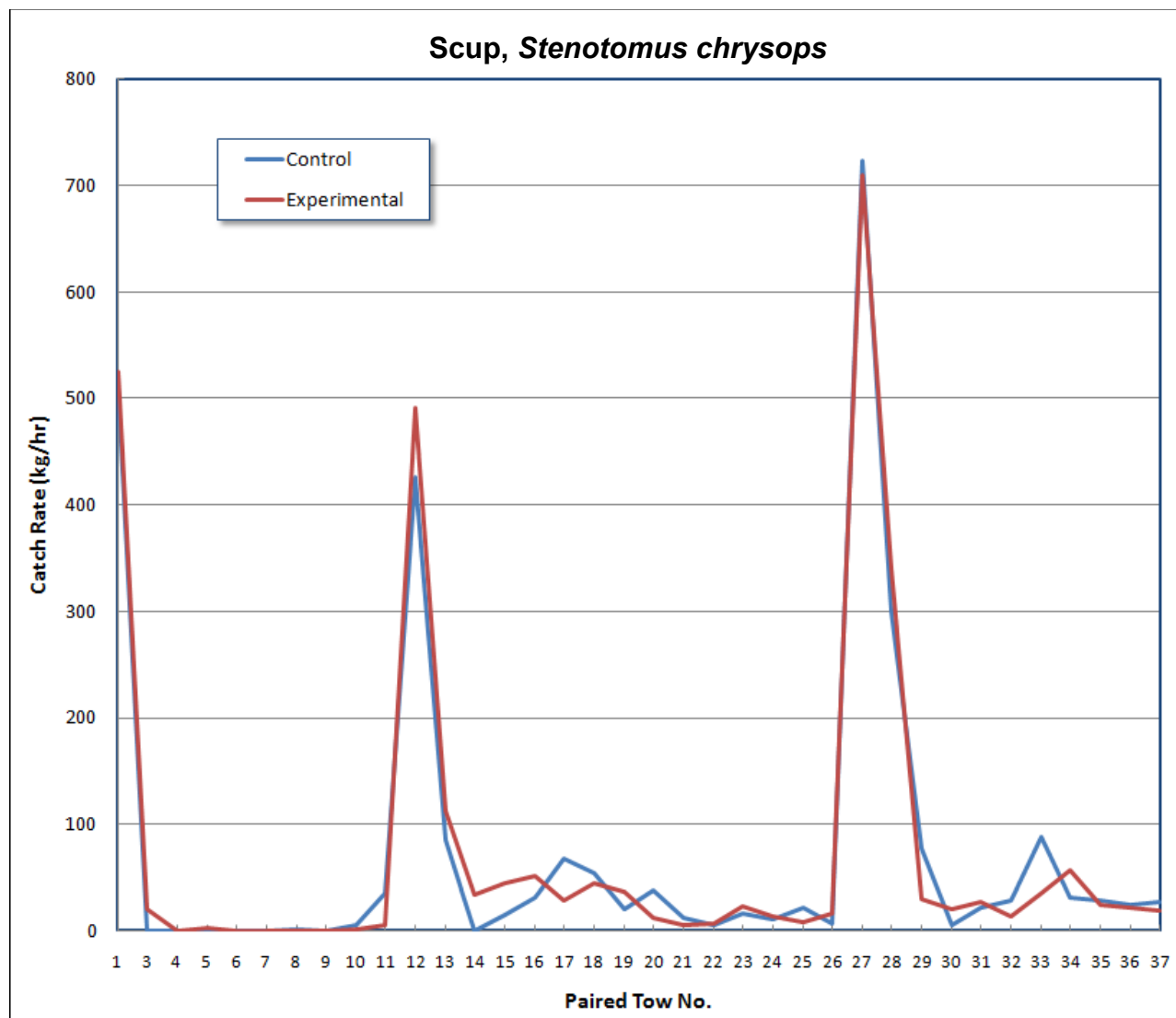

Figure 17. Tow-by-tow catch of scup, *Stenotomus chrysops*.

Scup, *Stenotomus chrysops*.

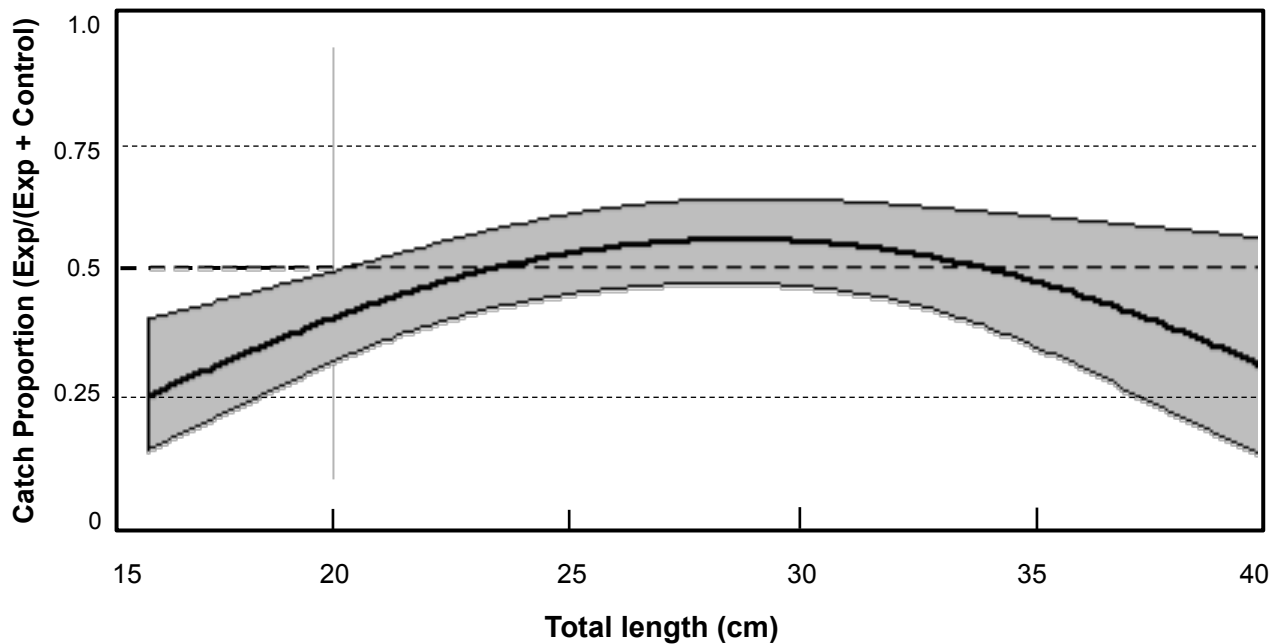
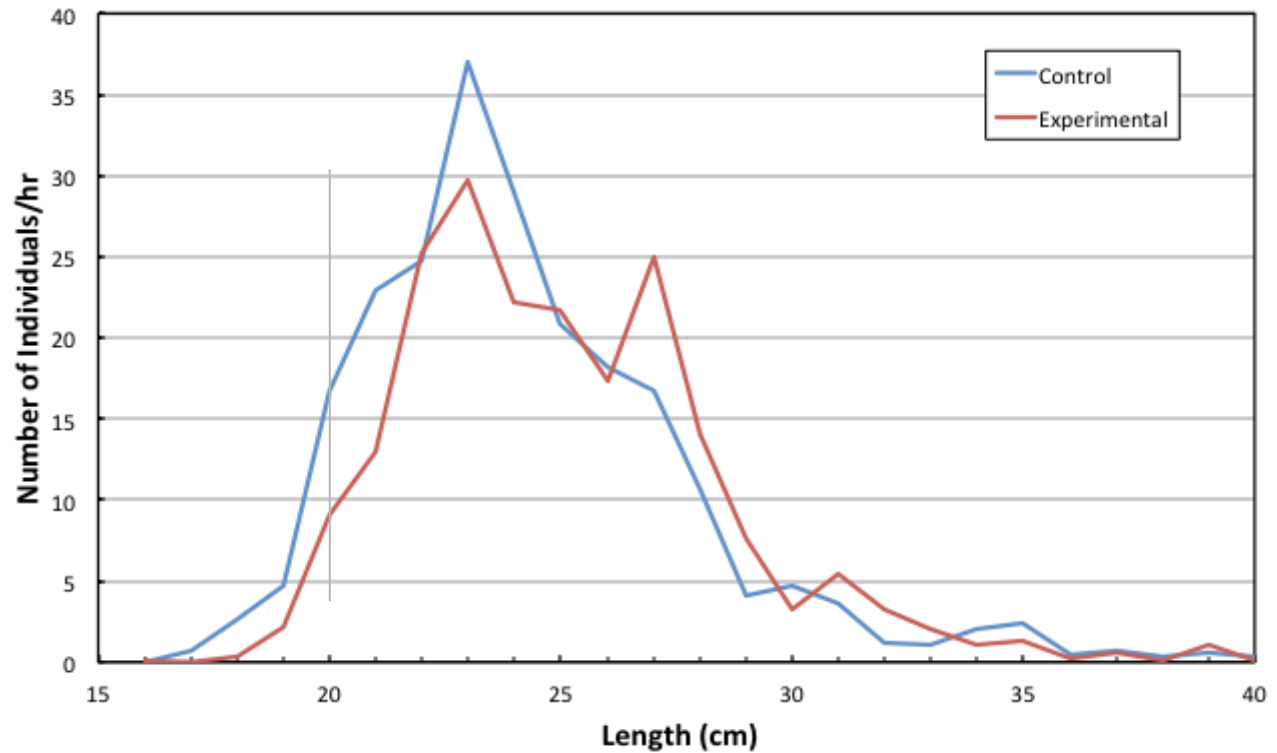

Figure 18. Length distribution of scup, *Stenotomus chrysops* (top) and GLMM analysis (bottom) evaluating if the catch differences of whiting between the nets is length related. The proportion of 0.5 indicate even split between the net at the length. Shaded area indicate 95% confidence level. Vertical line indicate the length below which the experimental net caught more.

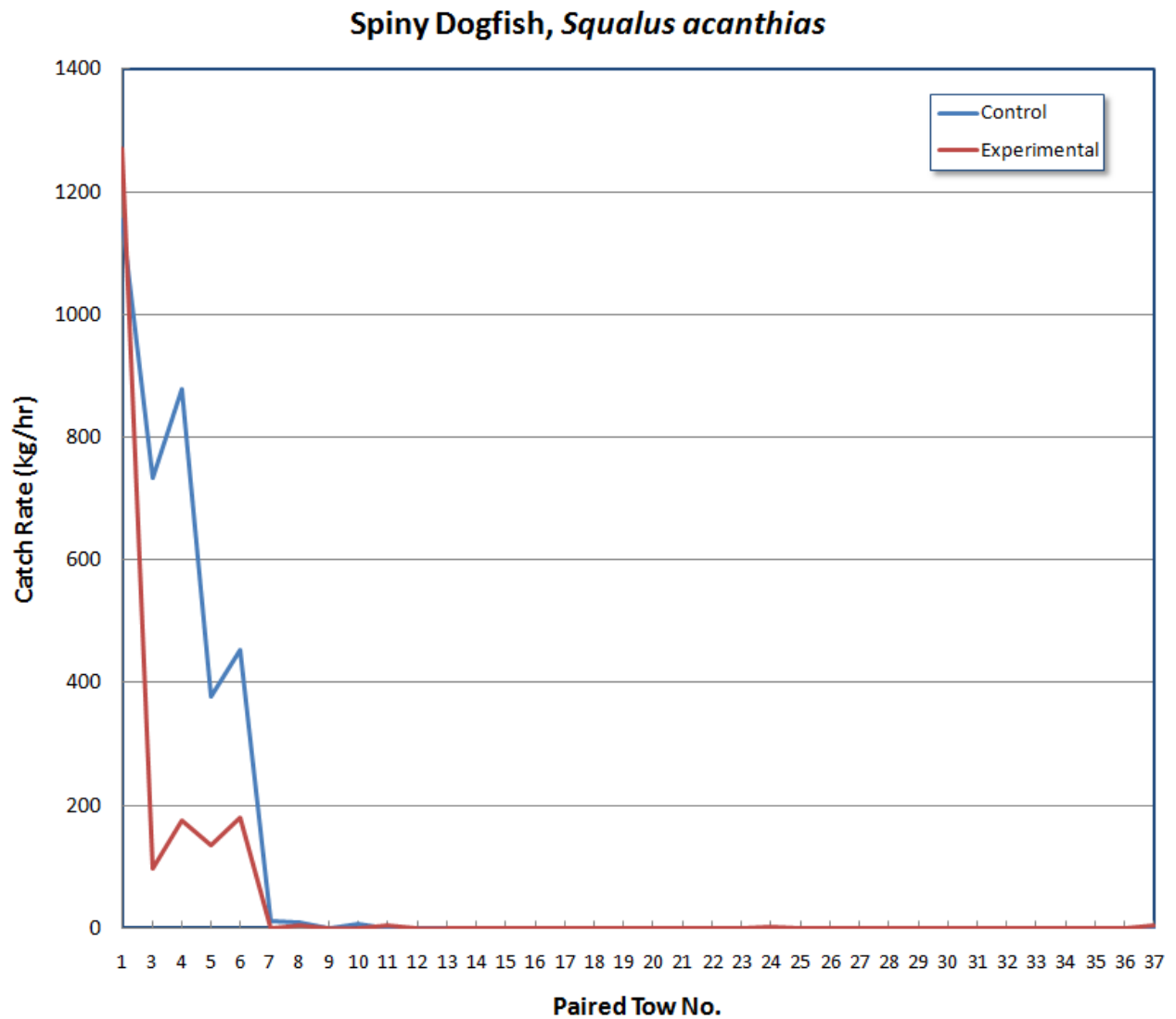

Figure 19. Tow-by-tow catch of spiny dogfish, *Squalus acanthias*.

Spiny dogfish, *Squalus acanthias*.

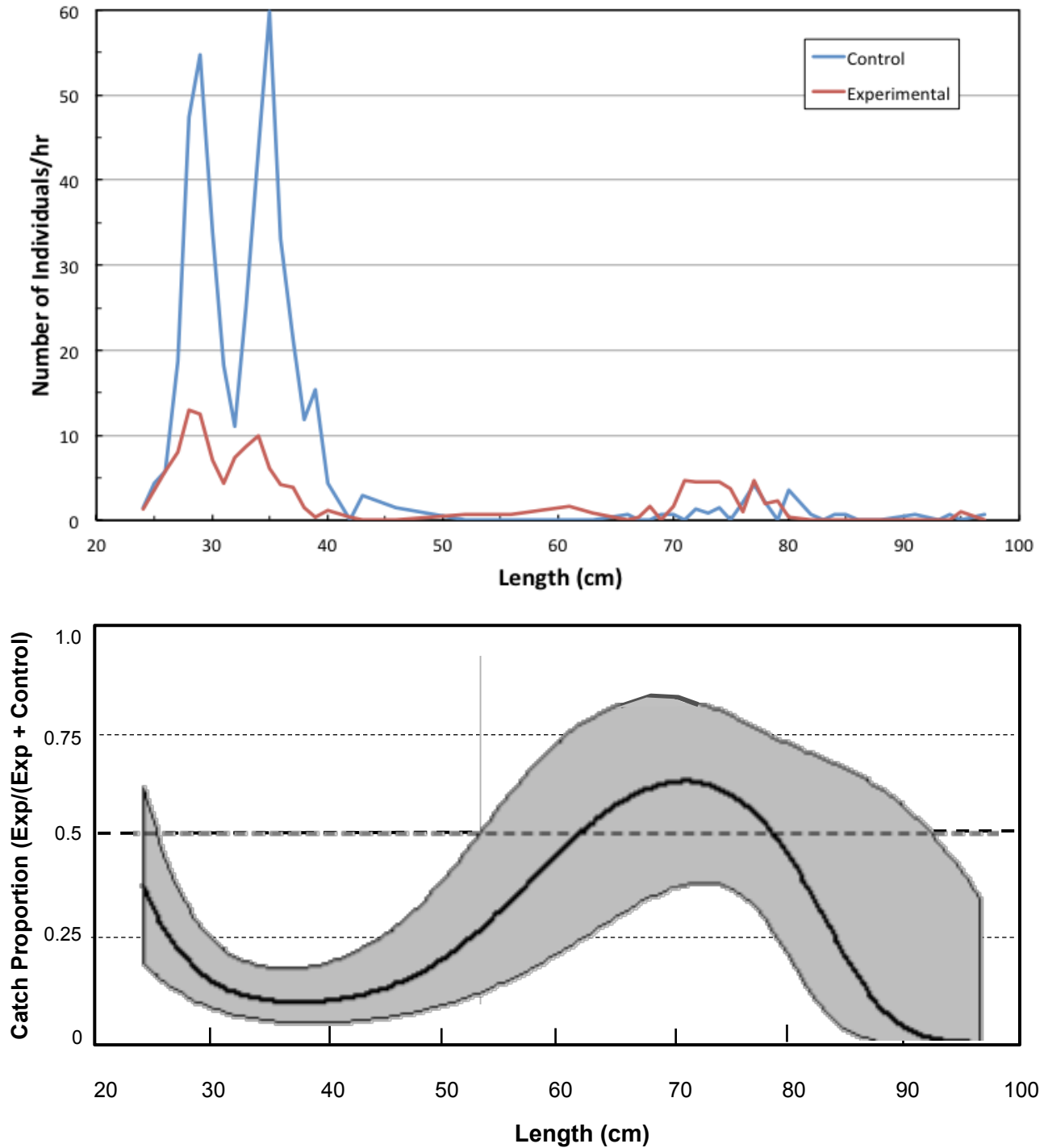

Figure 20. Length distribution of spiny dogfish, *Squalus acanthias* (top) and GLMM analysis (bottom) evaluating if the catch differences of whiting between the nets is length related. The proportion of 0.5 indicate even split between the net at the length. Shaded area indicate 95% confidence level. Vertical line indicate the length below which the experimental net caught more.

All Flounders

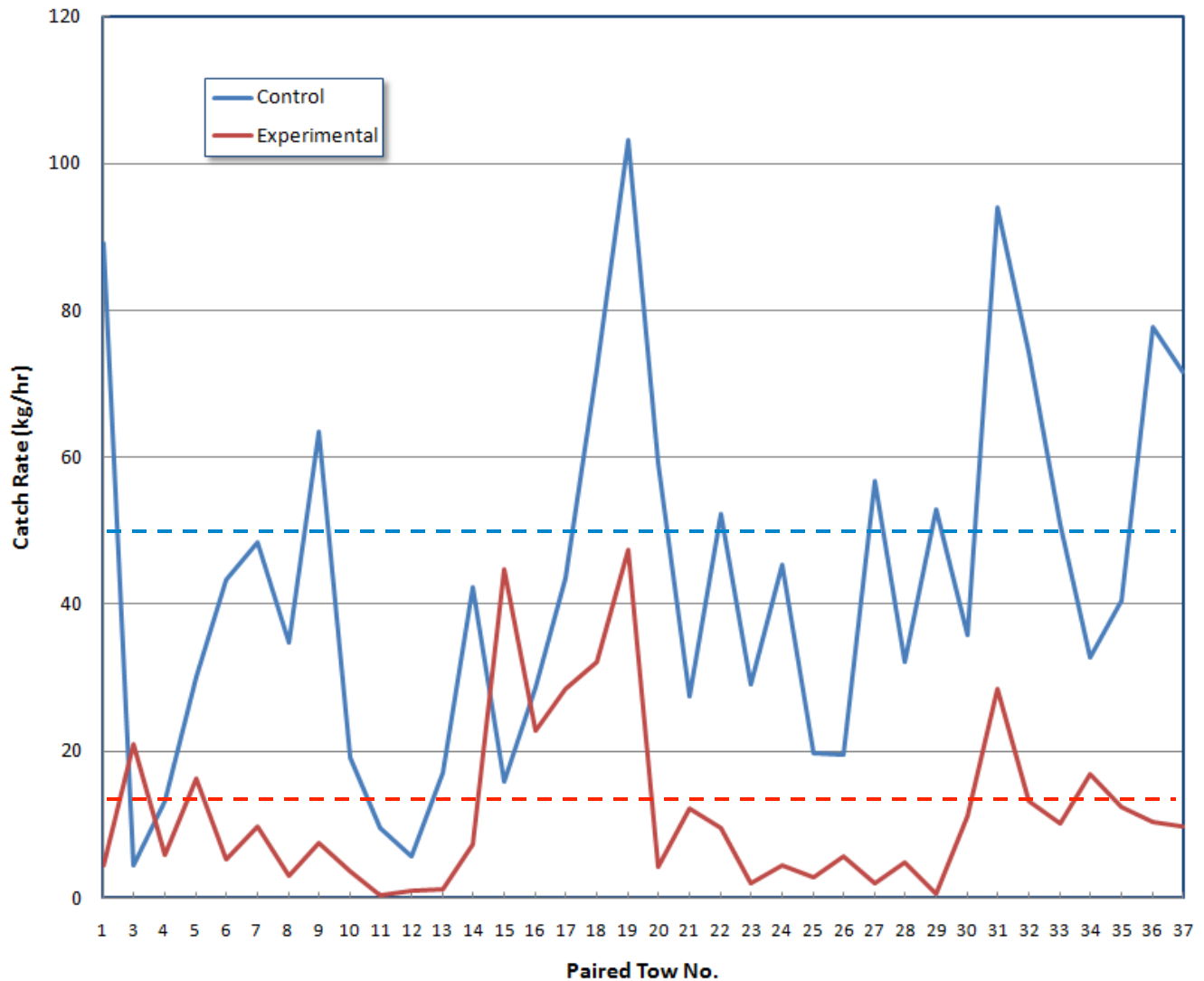

Figure 21. Tow-by-tow catch of flounder, mainly yellowtail flounder, *Limanda ferruginea*, summer, flounder, , *Paralichthys dentatus*, windowpane, *Scophthalmus aquosus* , and winter, flounder, *Pseudopleuronectes americanus*. Dash lines indicate mean catch rates.

All Skates

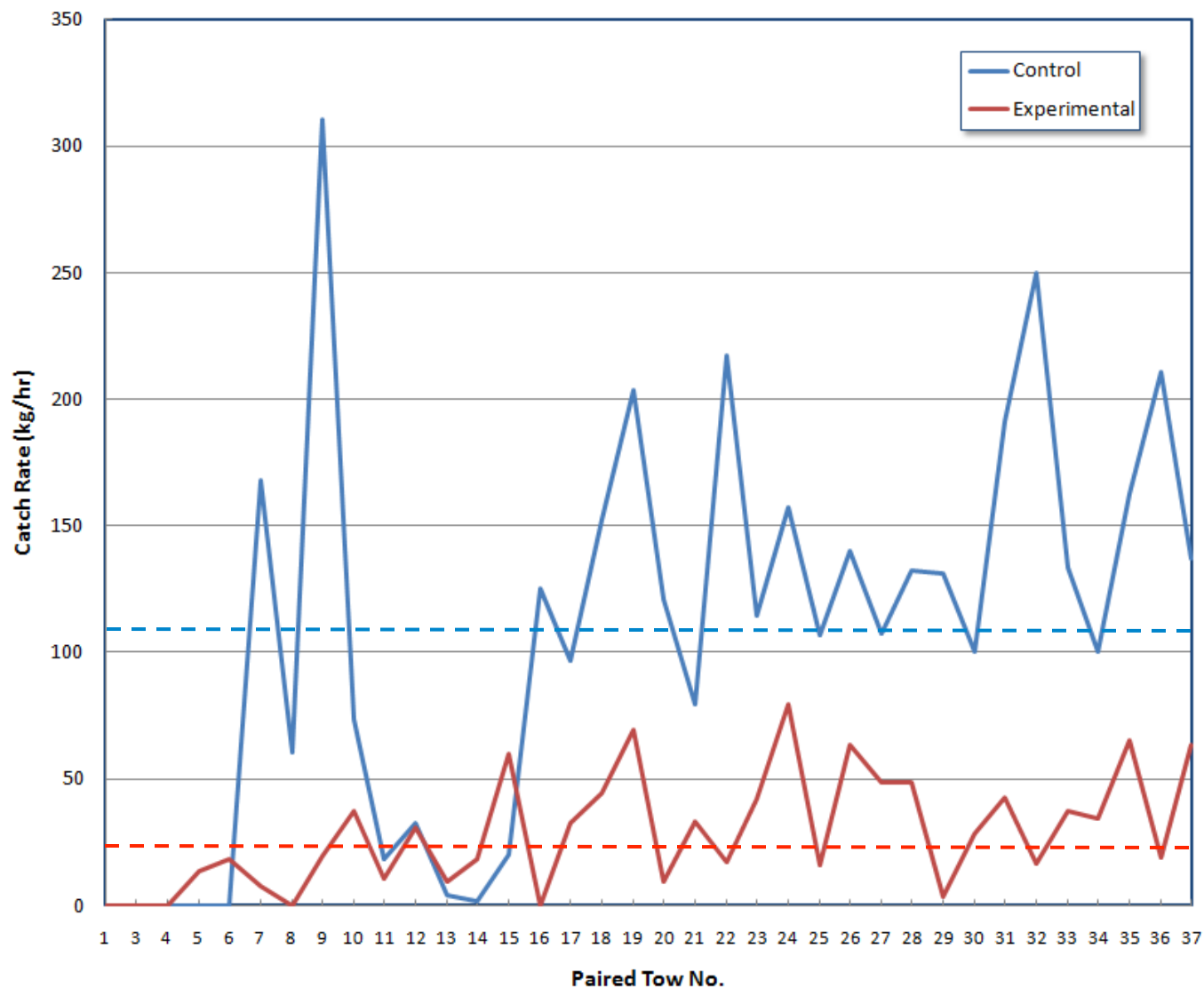

Figure 22. Tow-by-tow catch of combined skates: little skate, *Leucoraja erinacea*, and winter skate, *Leucoraja ocellata*. Dash lines indicate mean catch rates.

Appendix I

Recording of Tows and Gear Modification Details (from Dantrawl Inc.)

Project Name :	SNECRI Project Phase II - Large Mesh Pelagic Whiting Trawl Design To Reduce Spiny Dogfish Bycatch		
Date :	April 30th - May 7th, 2011.	Location - Area Description :	Vicinity of Block Island, R.I.

TRAWL GEAR & EQUIPMENT - DESCRIPTION
CONQUEST TRAWL 144 - 6.40 METER MESH

NOTES & COMMENTS
<p><u>Door Rigging : Drawing #A1.</u> Same as in Phase I of this project in 2010. No adjustments were made to trawl door rigging for the duration of Phase II in this research project.</p> <p><u>Trawl Rigging : Drawing #B1 & #B2.</u> Trawl rigging per enclosed plans Drawing #B1 and Drawing #B2 - 15 fathom bridles, 5'10" of inline weight chain (108 lbs.) and 20 fathom of single sweep from weight chain to doors (OAL from mini bridles to door legs = 35 Fms.) Clump weight chain (390 lbs.) used as indicated on drawing. Centerhole 8" floats (used on trawl last year) were replaced with new "Float Line" at buoyancy of 6.0 kilos per meter resulting in same floatation/buoyancy on trawl as we used during Phase I of this project. This change was made for ease of handling for vessel crew and does not alter or change performance of the trawl. Two more adjustments were made to mini bridle arrangement (Ref. Drawing #B2) since we made the last tow in 2010 : Added 2'4" to mini bridle (B) and 4'4" to mini bridle (D). This was done to reduce mesh opening in side panels and bottom panel to improve retention of the target species (whiting). Any other adjustments to rigging are outlined below during this survey. All tows sampled by University of Mass.</p>

Tow # :	1	Vessel Name :	F/V Cody	Set At :	9:05	Haul Back :	10:05	Date :	4/30/2011
Description	Towing Information	Notes And Comments							
Fishing Depth - Fm.	61 - 58	~ Estimated catch 4500 - 5000 lbs. ~ Mixed dogfish (30%) and scup (70%).							
Main Wire - Fm.	250								
Door Spread - Fm.	81 - 80								
Height On Trawl - Fm.	4.0 - 3.8								
Spread On Trawl - Fm.	NA								
Towing Speed - Knts.	3.4 - 3.1								
Main Engine RPM	1550								

Page 1 Of 14

Tow # :	2	Vessel Name :	F/V Cody	Set At :	11:38	Haul Back :	12:10	Date :	4/30/2011
Description	Towing Information	Notes and comments							
Fishing Depth - Fm.	61.5	~ Made adjustment to the 5'10" chain in front of mini bridles by shortening it to OAL of 2'10". Refer to drawing Drawing #B4 . This adjustment results in added 3' of extra set back in lower extensions. This adjustment was made to create a "cock pit" in lower belly to allow for more escapement of dogfish.							
Main Wire - Fm.	250								
Door Spread - Fm.	84								
Height On Trawl - Fm.	4.2								
Spread On Trawl - Fm.	N/A								
Towing Speed - Knts.	2.7								
Main Engine RPM	1550								

Tow # :	3	Vessel Name :	F/V Cody	Set At :	13:30	Haul Back :	14:00	Date :	4/30/2011
Description	Towing Information	Notes And Comments							
Fishing Depth - Fm.	70	~ Moved to deeper fishing depth. ~ No adjustments made to trawl and rigging. Same rigging as in Tow #2 above.							
Main Wire - Fm.	350								
Door Spread - Fm.	85								
Height On Trawl - Fm.	4.4								
Spread On Trawl - Fm.	N/A								
Towing Speed - Knts.	2.7								
Main Engine RPM	1550								

Tow # :	4	Vessel Name :	F/V Cody	Set At :	15:02	Haul Back :	15:35	Date :	4/30/2011
Description	Towing Information	Notes And Comments							
Fishing Depth - Fm.	71.5	~ No adjustments made to trawl and rigging. Same rigging as in Tow #2 & #3 above. ~ Estimated catch 500 lbs. Dogfish estimated at less than 100 lbs.							
Main Wire - Fm.	300								
Door Spread - Fm.	80 - 87								
Height On Trawl - Fm.	4.2								
Spread On Trawl - Fm.	N/A								
Towing Speed - Knts.	3								
Main Engine RPM	1600								

Page 2 Of 14

Tow # :	5	Vessel Name :	F/V Cody	Set At :	17:00	Haul Back :	17:30	Date :	4/30/2011
Description	Towing Information	Notes And Comments							
Fishing Depth - Fm.	71	~ Made another adjustment to the 5'10" in front of mini bridles by shortening it by yet another 2' to OAL of 0'10". Refer to Drawing #B4 . This results in another 2' of set back to lower extensions. Now there is total of 5' more set back in lower extensions. Again, this was done to create yet more "cock pit" effect in lower belly to allow for more escapement of dog fish. ~ Estimated catch 400 lbs. ~ Observed less dogfish catch than in pervious two tows (#3 & #4). We relate this to increased "cock pit" in lower belly.							
Main Wire - Fm.	300								
Door Spread - Fm.	83								
Height On Trawl - Fm.	4								
Spread On Trawl - Fm.	N/A								
Towing Speed - Knts.	2.8								
Main Engine RPM	1550								

Tow # :	6	Vessel Name :	F/V Cody	Set At :	18:12	Haul Back :	18:45	Date :	4/30/2011
Description	Towing Information	Notes And Comments							
Fishing Depth - Fm.	71.5	~ No adjustments made to trawl and rigging. Same rigging as in Tow #5. ~ Towing with the current. ~ Estimated catch 300 lbs. ~ Very low catch of dogfish.							
Main Wire - Fm.	300								
Door Spread - Fm.	81								
Height On Trawl - Fm.	4.2								
Spread On Trawl - Fm.	N/A								
Towing Speed - Knts.	3.2								
Main Engine RPM	1550								

Tow # :	7	Vessel Name :	F/V Cody	Set At :	6:05	Haul Back :	6:35	Date :	5/1/2011
Description	Towing Information	Notes And Comments							
Fishing Depth - Fm.	35.7	~ Moved to shallower fishing grounds. Now fishing in 36 Fms. ~ No adjustments made to trawl and rigging. ~ Estimated catch 100 lbs.							
Main Wire - Fm.	175								
Door Spread - Fm.	80 - 65 - 72								
Height On Trawl - Fm.	3.7 - 4.2 - 4.0								
Spread On Trawl - Fm.	N/A								
Towing Speed - Knts.	2.8								
Main Engine RPM	N/A								

Page 3 Of 14

Tow # :	8	Vessel Name :	F/V Cody	Set At :	7:40	Haul Back :	8:20	Date :	5/1/2011
Description	Towing Information	Notes And Comments							
Fishing Depth - Fm.	34	~ No adjustments made to trawl and rigging. ~ Estimated catch 50 lbs.							
Main Wire - Fm.	175 - 150								
Door Spread - Fm.	75 - 67 - 71								
Height On Trawl - Fm.	4								
Spread On Trawl - Fm.	N/A								
Towing Speed - Knts.	3.3								
Main Engine RPM	1600								

Tow # :	9	Vessel Name :	F/V Cody	Set At :	9:31	Haul Back :	10:11	Date :	5/1/2011
Description	Towing Information	Notes And Comments							
Fishing Depth - Fm.	30	~ No adjustments made to trawl and rigging. ~ Lost battery power on trawl eye. ~ Estimated catch 100 lbs.							
Main Wire - Fm.	150								
Door Spread - Fm.	78								
Height On Trawl - Fm.	N/A								
Spread On Trawl - Fm.	N/A								
Towing Speed - Knts.	3								
Main Engine RPM	1550								

Tow # :	10	Vessel Name :	F/V Cody	Set At :	11:33	Haul Back :	12:08	Date :	5/1/2011
Description	Towing Information	Notes And Comments							
Fishing Depth - Fm.	31	~ No adjustments made to trawl and rigging. ~ Trawl eye reinstalled following charging. ~ Estimated catch 300 lbs. ~ Herring 70% and 30% mixed.							
Main Wire - Fm.	150								
Door Spread - Fm.	77								
Height On Trawl - Fm.	N/A								
Spread On Trawl - Fm.	N/A								
Towing Speed - Knts.	3.2								
Main Engine RPM	1550								

Page 4 Of 14

Tow # :	11	Vessel Name :	F/V Cody	Set At :	13:29	Haul Back :	14:35	Date :	5/1/2011
Description	Towing Information	Notes And Comments							
Fishing Depth - Fm.	31.4	~ No adjustments made to trawl and rigging. ~ Estimated catch N/A. Refer to observer's report.							
Main Wire - Fm.	150								
Door Spread - Fm.	75								
Height On Trawl - Fm.	N/A								
Spread On Trawl - Fm.	N/A								
Towing Speed - Knts.	3.3								
Main Engine RPM	1600								

Tow # :	12	Vessel Name :	F/V Cody	Set At :	15:20	Haul Back :	16:20	Date :	5/1/2011
Description	Towing Information	Notes And Comments							
Fishing Depth - Fm.	33.5	~ No adjustments made to trawl and rigging. ~ Estimated catch 1200 lbs. ~ Mostly scup (70%) and mixed species (30%).							
Main Wire - Fm.	150								
Door Spread - Fm.	77								
Height On Trawl - Fm.	4.2								
Spread On Trawl - Fm.	N/A								
Towing Speed - Knts.	3.1								
Main Engine RPM	NA								

Tow # :	13	Vessel Name :	F/V Cody	Set At :	17:17	Haul Back :	17:47	Date :	5/1/2011
Description	Towing Information	Notes And Comments							
Fishing Depth - Fm.	34	~ No adjustments made to trawl and rigging. ~ Estimated catch 100 lbs.							
Main Wire - Fm.	150								
Door Spread - Fm.	77								
Height On Trawl - Fm.	4								
Spread On Trawl - Fm.	N/A								
Towing Speed - Knts.	2.8								
Main Engine RPM	1600								

Page 5 Of 14

Tow # :	14	Vessel Name :	F/V Cody	Set At :	6:17	Haul Back :	6:52	Date :	5/2/2011
Description	Towing Information	Notes And Comments							
Fishing Depth - Fm.	32	~ No adjustments made to trawl and rigging. ~ Estimated catch 250 lbs.							
Main Wire - Fm.	150								
Door Spread - Fm.	77								
Height On Trawl - Fm.	3.9								
Spread On Trawl - Fm.	N/A								
Towing Speed - Knts.	3.1								
Main Engine RPM	1600								

Tow # :	15	Vessel Name :	F/V Cody	Set At :	8:02	Haul Back :	8:32	Date :	5/2/2011
Description	Towing Information	Notes And Comments							
Fishing Depth - Fm.	22	~ No adjustments made to trawl and rigging. ~ Estimated catch 175 lbs.							
Main Wire - Fm.	150								
Door Spread - Fm.	79								
Height On Trawl - Fm.	4.1								
Spread On Trawl - Fm.	N/A								
Towing Speed - Knts.	3								
Main Engine RPM	1600								

Tow # :	16	Vessel Name :	F/V Cody	Set At :	9:30	Haul Back :	10:00	Date :	5/2/2011
Description	Towing Information	Notes And Comments							
Fishing Depth - Fm.	20	~ No adjustments made to trawl and rigging. ~ Estimated catch 200 lbs.							
Main Wire - Fm.	150								
Door Spread - Fm.	76								
Height On Trawl - Fm.	4								
Spread On Trawl - Fm.	N/A								
Towing Speed - Knts.	2.8								
Main Engine RPM	1575								

Page 6 Of 14

Tow # :	17	Vessel Name :	F/V Cody	Set At :	11:05	Haul Back :	11:35	Date :	5/2/2011
Description	Towing Information	Notes And Comments							
Fishing Depth - Fm.	21	~ No adjustments made to trawl and rigging. ~ Estimated catch 250 lbs.							
Main Wire - Fm.	150								
Door Spread - Fm.	78								
Height On Trawl - Fm.	4								
Spread On Trawl - Fm.	N/A								
Towing Speed - Knts.	2.8								
Main Engine RPM	NA								

Tow # :	18	Vessel Name :	F/V Cody	Set At :	12:20	Haul Back :	12:50	Date :	5/20/2011
Description	Towing Information	Notes And Comments							
Fishing Depth - Fm.	22.9	~ No adjustments made to trawl and rigging. ~ Estimated catch 220 lbs.							
Main Wire - Fm.	150								
Door Spread - Fm.	78								
Height On Trawl - Fm.	3.9								
Spread On Trawl - Fm.	N/A								
Towing Speed - Knts.	2.8								
Main Engine RPM	1600								

Tow # :	19	Vessel Name :	F/V Cody	Set At :	12:22	Haul Back :	13:52	Date :	5/2/2011
Description	Towing Information	Notes And Comments							
Fishing Depth - Fm.	22.5 - 15	~ No adjustments made to trawl and rigging. ~ Estimated catch 300 lbs.							
Main Wire - Fm.	150								
Door Spread - Fm.	78								
Height On Trawl - Fm.	4								
Spread On Trawl - Fm.	N/A								
Towing Speed - Knts.	2.8								
Main Engine RPM	1550								

Page 7 Of 14

Tow # :	Transfer	Vessel Name :	Trawl To Enterprise	Set At :		Haul Back :		Date :	5/3/2011
Description	Towing Information	Notes And Comments							
Fishing Depth - Fm.		~ Conquest Trawl 144 - 6.40 now being moved over to F/V Enterprise. ~ Adjustments made to bridle and sweep rigging as following (Refer to Drawing #B6). ~ Added 60 ft. of bridles. ~ Added 120 ft. of ground gear (Mudgear 5/8" with rubber discs 2 3/8") in front of bridles. ~ Reduced set back in lower extensions by adding 2' of chain back into chain in front of mini bridles. Effective set back now in lower extensions is 3'. Result is reduced "cock pit" effect in lower belly. ~ Added 35' of chain 1/2" short link directly to fishingline in bosom area. This is done to improve bottom contact. ~ Refer to last page of this report explaining our reasons for above adjustments.							
Main Wire - Fm.									
Door Spread - Fm.									
Height On Trawl - Fm.									
Spread On Trawl - Fm.									
Towing Speed - Knts.									
Main Engine RPM									

Tow # :	20	Vessel Name :	F/V Enterprise	Set At :	6:25	Haul Back :	6:55	Date :	5/5/2011
Description	Towing Information	Notes And Comments							
Fishing Depth - Fm.	30	~ Some twisting occurred in fishingline (port side). This most likely happened as we were changing sweep wire while setting the trawl. ~ Estimated catch N/A. Refer to observer's report. ~ Mix of catch improved.							
Main Wire - Fm.	150								
Door Spread - Fm.	89 - 92								
Height On Trawl - Fm.	3.1								
Spread On Trawl - Fm.	N/A								
Towing Speed - Knts.	3								
Main Engine RPM	1725								

Tow # :	21	Vessel Name :	F/V Enterprise	Set At :	8:33	Haul Back :	9:32	Date :	5/5/2011
Description	Towing Information	Notes And Comments							
Fishing Depth - Fm.	32	~ No adjustments made to trawl and rigging. Same rigging as in tow #20. ~ Towing with the wind. ~ Estimated catch 900 lbs. ~ Observed good shine on the extra chain we installed in bosom part of the trawl during haul back. Improved bottom contact. ~ Noticed increased catch of whiting and red hake. We do relate this to better herding effect with use of longer bridles & sweeps, and better bottom contact.							
Main Wire - Fm.	150								
Door Spread - Fm.	91 - 86								
Height On Trawl - Fm.	4.4								
Spread On Trawl - Fm.	N/A								
Towing Speed - Knts.	3								
Main Engine RPM	1700								

Page 8 Of 14

Tow # :	22	Vessel Name :	F/V Enterprise	Set At :	10:03	Haul Back :	10:44	Date :	5/5/2011
Description	Towing Information	Notes And Comments							
Fishing Depth - Fm.	31	~ No adjustments made to trawl and rigging. ~ Lost spread on trawl during tow. Noticed during haul back that we had a buoy wrapped around main wire and trawl door?							
Main Wire - Fm.	150								
Door Spread - Fm.	90 - 70	~ Estimated catch 250 lbs. ~ Same as previous tow, better catch of whiting and red hake.							
Height On Trawl - Fm.	N/A								
Spread On Trawl - Fm.	N/A								
Towing Speed - Knts.	2.8								
Main Engine RPM	1675								

Tow # :	23	Vessel Name :	F/V Enterprise	Set At :	11:32	Haul Back :	12:32	Date :	5/5/2011
Description	Towing Information	Notes And Comments							
Fishing Depth - Fm.	30.5	~ No adjustments made to trawl and rigging. ~ Towing against current/tide.							
Main Wire - Fm.	150								
Door Spread - Fm.	87 - 89	~ Estimated catch 700 lbs.							
Height On Trawl - Fm.	N/A								
Spread On Trawl - Fm.	N/A								
Towing Speed - Knts.	2.7								
Main Engine RPM	1750								

Tow # :	24	Vessel Name :	F/V Enterprise	Set At :	13:12	Haul Back :	13:55	Date :	5/5/2011
Description	Towing Information	Notes And Comments							
Fishing Depth - Fm.	32.5	~ No adjustments made to trawl and rigging. ~ At one time during the tow, trawl became heavy to tow and we lost some door spread. ~ Did not observe anything during haul back which may have caused this?							
Main Wire - Fm.	150								
Door Spread - Fm.	92 - 68	~ Estimated catch 300 - 400 lbs.							
Height On Trawl - Fm.	4.1								
Spread On Trawl - Fm.	N/A								
Towing Speed - Knts.	2.7								
Main Engine RPM	1750								

Page 9 Of 14

Tow # :	25	Vessel Name :	F/V Enterprise	Set At :	15:25	Haul Back :	16:25	Date :	5/5/2011
Description	Towing Information	Notes And Comments							
Fishing Depth - Fm.	33	~ No adjustments made to trawl and rigging.							
Main Wire - Fm.	150								
Door Spread - Fm.	90	~ Estimated catch 350 - 400 lbs.							
Height On Trawl - Fm.	4.3								
Spread On Trawl - Fm.	N/A								
Towing Speed - Knts.	2.9 - 3.0								
Main Engine RPM	1750								

Tow # :	26	Vessel Name :	F/V Enterprise	Set At :	16:54	Haul Back :	17:33	Date :	5/5/2011
Description	Towing Information	Notes And Comments							
Fishing Depth - Fm.	33.4	~ No adjustments made to trawl and rigging. ~ Lost some door spread during tow and trawl became heavier to tow. ~ Also heavier to haul back than normal.							
Main Wire - Fm.	150								
Door Spread - Fm.	88 - 58	~ Observed lots of herring sign and scales in back end of trawl during haul back? ~ Vessel crew commented that this fishing ground area is notorious for "slime" which will stick to the meshes and close opening in the trawl.							
Height On Trawl - Fm.	4.2								
Spread On Trawl - Fm.	N/A	~ Estimated catch 300 - 400 lbs.							
Towing Speed - Knts.	2.7								
Main Engine RPM	1750								

Tow # :	27	Vessel Name :	F/V Enterprise	Set At :	6:05	Haul Back :	6:35	Date :	5/6/2011
Description	Towing Information	Notes And Comments							
Fishing Depth - Fm.	34	~ No adjustments made to trawl and rigging.							
Main Wire - Fm.	150								
Door Spread - Fm.	93	~ Estimated catch 1500 lbs. Mostly scup.							
Height On Trawl - Fm.	4								
Spread On Trawl - Fm.	N/A	~ F/V Cody reports catch of 700 lbs. Mix N/A.							
Towing Speed - Knts.	2.8								
Main Engine RPM	1750								

Page 10 Of 14

Tow # :	28	Vessel Name :	F/V Enterprise	Set At :	7:20	Haul Back :	8:20	Date :	5/6/2011
Description	Towing Information	Notes And Comments							
Fishing Depth - Fm.	37	~ No adjustments made to trawl and rigging.							
Main Wire - Fm.	175								
Door Spread - Fm.	100 - 99	~ Estimated catch 1100 - 1200 lbs.							
Height On Trawl - Fm.	4								
Spread On Trawl - Fm.	N/A								
Towing Speed - Knts.	2.7								
Main Engine RPM	1750								

Tow # :	29	Vessel Name :	F/V Enterprise	Set At :	9:00	Haul Back :	9:45	Date :	5/6/2011
Description	Towing Information	Notes And Comments							
Fishing Depth - Fm.	38	~ No adjustments made to trawl and rigging.							
Main Wire - Fm.	150								
Door Spread - Fm.	95 +/-	~ Lost signal to trawl eye during tow.							
Height On Trawl - Fm.	3.8								
Spread On Trawl - Fm.	N/A	~ Estimated catch 200 lbs.							
Towing Speed - Knts.	3								
Main Engine RPM	1700								

Tow # :	30	Vessel Name :	F/V Enterprise	Set At :	11:15	Haul Back :	12:15	Date :	5/6/2011
Description	Towing Information	Notes And Comments							
Fishing Depth - Fm.	35 - 33	~ No adjustments made to trawl and rigging.							
Main Wire - Fm.	150								
Door Spread - Fm.	91	~ Estimated catch 900 - 1000 lbs.							
Height On Trawl - Fm.	4								
Spread On Trawl - Fm.	N/A	~ F/V Cody reports catch of Apr. 2000 lbs. (All Mackerel).							
Towing Speed - Knts.	3								
Main Engine RPM	1725								

Page 11 Of 14

Tow # :	31	Vessel Name :	F/V Enterprise	Set At :	12:45	Haul Back :	13:18	Date :	5/6/2011
Description	Towing Information	Notes And Comments							
Fishing Depth - Fm.	30	~ No adjustments made to trawl and rigging.							
Main Wire - Fm.	150								
Door Spread - Fm.	92	~ Estimated catch 900 lbs.							
Height On Trawl - Fm.	4								
Spread On Trawl - Fm.	N/A	~ Caught more cod and yellowtail flounder than previous tow.							
Towing Speed - Knts.	2.9								
Main Engine RPM	1700								

Tow # :	32	Vessel Name :	F/V Enterprise	Set At :	13:48	Haul Back :	14:20	Date :	5/6/2011
Description	Towing Information	Notes And Comments							
Fishing Depth - Fm.	29	~ No adjustments made to trawl and rigging.							
Main Wire - Fm.	150								
Door Spread - Fm.	91	~ Fishingline "rolled up" (?). Too difficult to untangle on vessel. Decision is made to head back into port and clear at the dock.							
Height On Trawl - Fm.	4								
Spread On Trawl - Fm.	N/A	~ Estimated catch 600 - 700 lbs.							
Towing Speed - Knts.	2.9								
Main Engine RPM	1700	~ Clearing the trawl is completed by 21:00. Decision is made to head back to the fishing grounds early in the morning (May 7th).							

Tow # :	33	Vessel Name :	F/V Enterprise	Set At :	6:35	Haul Back :	7:06	Date :	5/7/2011
Description	Towing Information	Notes And Comments							
Fishing Depth - Fm.	31	~ No adjustments made to trawl and rigging.							
Main Wire - Fm.	150								
Door Spread - Fm.	93	~ Estimated catch N/A. Refer to observer's report.							
Height On Trawl - Fm.	3.9								
Spread On Trawl - Fm.	N/A								
Towing Speed - Knts.	2.8								
Main Engine RPM	1675								

Page 12 Of 14

Tow # :	34	Vessel Name :	F/V Enterprise	Set At :	7:33	Haul Back :	8:03	Date :	5/7/2011
Description	Towing Information	Notes And Comments							
Fishing Depth - Fm.	33	~ No adjustments made to trawl and rigging. ~ Estimated catch 350 - 400 lbs.							
Main Wire - Fm.	150								
Door Spread - Fm.	94								
Height On Trawl - Fm.	N/A								
Spread On Trawl - Fm.	N/A								
Towing Speed - Knts.	2.8								
Main Engine RPM	1725								

Tow # :	35	Vessel Name :	F/V Enterprise	Set At :	8:33	Haul Back :	9:03	Date :	5/7/2011
Description	Towing Information	Notes And Comments							
Fishing Depth - Fm.	33	~ No adjustments made to trawl and rigging. ~ Estimated catch 350 - 400 lbs.							
Main Wire - Fm.	150								
Door Spread - Fm.	90								
Height On Trawl - Fm.	3.9								
Spread On Trawl - Fm.	N/A								
Towing Speed - Knts.	3.1								
Main Engine RPM	1750								

Tow # :	36	Vessel Name :	F/V Enterprise	Set At :	9:45	Haul Back :	10:15	Date :	5/7/2011
Description	Towing Information	Notes And Comments							
Fishing Depth - Fm.	31.5	~ No adjustments made to trawl and rigging. ~ Estimated catch N/A. Refer to observer's report.							
Main Wire - Fm.	150								
Door Spread - Fm.	89								
Height On Trawl - Fm.	3.8 - 3.9								
Spread On Trawl - Fm.	N/A								
Towing Speed - Knts.	3.1								
Main Engine RPM	1750								

Page 13 Of 14

Tow # :	37	Vessel Name :	F/V Enterprise	Set At :	10:52	Haul Back :	11:22	Date :	5/7/2011
Description	Towing Information	Notes And Comments							
Fishing Depth - Fm.	30	~ No adjustments made to trawl and rigging. ~ Estimated catch 800 - 900 lbs. ~ Estimated catch/mix red hake & whiting (75%) with balance butterfish & mackerel (25%). ~ Last tow of the survey.							
Main Wire - Fm.	150								
Door Spread - Fm.	88								
Height On Trawl - Fm.	4.1								
Spread On Trawl - Fm.	N/A								
Towing Speed - Knts.	2.8								
Main Engine RPM	1700								

Additional Notes & Comments.

1. Noticed lower catch of dogfish when fishing in "shallower" waters, example less than 35 fathoms.
2. Creating the "cock pit" effect in lower belly seems to reduce amount of dogfish caught.
3. After Tow #2 it was suggested we move to different fishing area since F/V Enterprise was experiencing too much catch of dogfish.
4. The reason for lengthening bridle and sweeps between net and doors on the Conquest Trawl (Ref. Tow #20, transfer of trawl over to F/V Enterprise), was to get closer to the same length F/V Enterprise had been using so far in this survey with the conventional bottom trawl (Apr. 80 fathoms). Also to increase the "herding" effect we can achieve from use of longer bridles & sweeps. Longer bridles & sweeps also gives us a more stable trawl.
5. Length of bridles and sweeps used on the Conquest Trawl from Tow #20 and for the duration of this survey is 65 fathoms between net and doors vs. 35 fathoms we used when trawl was on F/V Cody.

Page 14 Of 14

TRAWL DOORS RIGGING & ADJUSTMENT GUIDELINES

DRAWING #A1

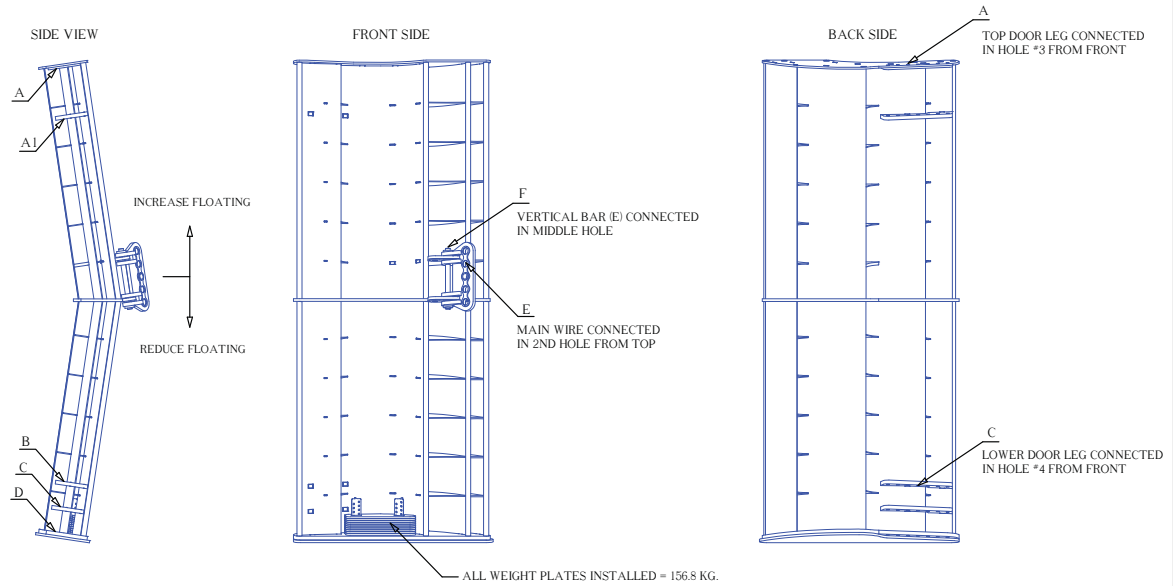

1. MOVING MAIN WIRE TO THE TOP HOLE IN THE VERTICAL BAR (E) WILL INCREASE THE FLOATING EFFECT, ALLOWING VESSEL TO USE MORE WIRE.
2. REMOVING WEIGHT PLATES ALSO INCREASES FLOATING EFFECT.
3. MOVING TO THE BOTTOM HOLE IN THE VERTICAL BAR (E) DECREASES FLOATING AND THE DOORS WILL WORK DEEPER.
4. MOVING BACKWARDS IN THE HORIZONTAL BAR (F) INCREASES SPREAD, RESISTANCE AND DECREASED FLOATING EFFECT.
5. MOVING FORWARD IN THE HORIZONTAL BAR (F) REDUCES SPREAD, RESISTANCE AND FLOATING EFFECT.

1. BAR (A) IS NORMALLY BEING USED. IF THE DOORS TEND TO FALL OUTWARDS WHEN TURNING THEN MOVE THE TOP DOOR LEG TO BAR (A1).
2. MOUNTING THE TOP AND BOTTOM DOOR LEGS IN THE SAME HOLES IN BAR (A) & (D) WILL DECREASE THE FLOATING EFFECT.
3. MOVING THE BOTTOM DOOR LEG TO THE BOTTOM BAR (D) WILL DECREASE THE FLOATING EFFECT OF THE DOOR.
4. MOVING THE BOTTOM DOOR LEG TO THE TOP BAR (B) WILL INCREASE THE FLOATING EFFECT.
5. MOVING BACKWARDS IN BARS (A), (B), (C) & (D) WILL REDUCE SPREAD AND FLOATING EFFECT.
6. MOVING FORWARD IN BARS (A), (B), (C) & (D) INCREASES SPREAD AND FLOATING EFFECT.

BRIDLE & DOOR RIGGING (C) - WITH FIFTH BRIDLE

DRAWING #B1

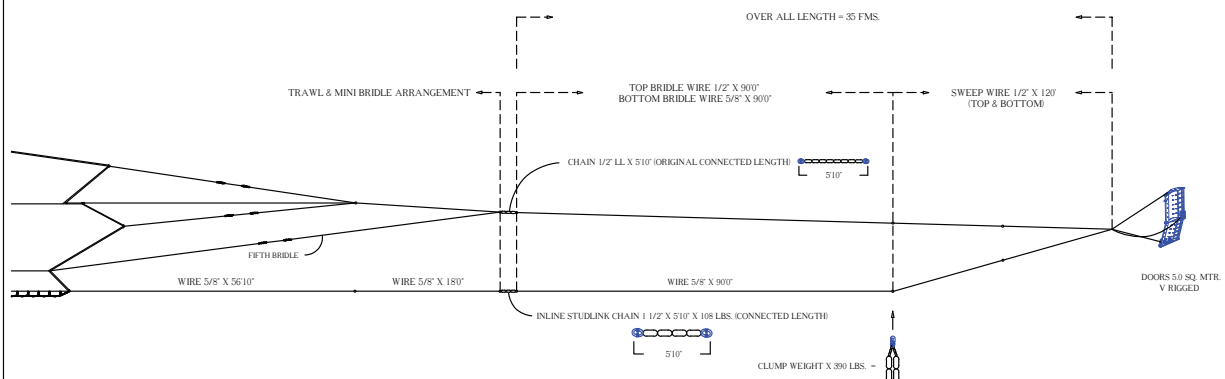

CONQUEST 144 - 6.40 METER MESH

DRAWING #:	CQ144640C7	DRAWN:	EO 07-02-2010	DANTRAWL, INC.
SPECIFICATION #:	CQ144640CA	NEW/REPAIR:	NEW	VESSEL: SNECRI
JOB #:	10309	DELIVERED:	AUGUST 2010	THIS DRAWING IS THE SOLE PROPERTY OF DANTRAWL, INC.

MINI BRIDLE ARRANGEMENT (A) - WITH FIFTH BRIDLE

DRAWING #B2

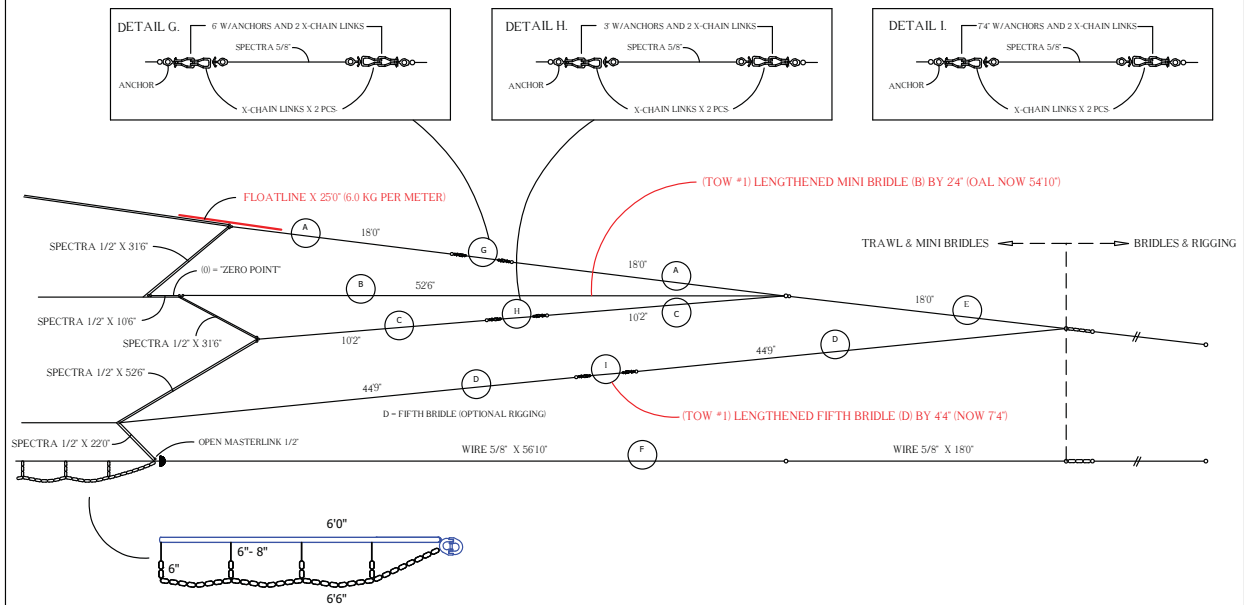

CONQUEST 144 - 6.40 METER MESH

DRAWING*:	CQ144640C4	DRAWN:	EO 07-02-2010	DANTRAWL, INC.
SPECIFICATION*:	CQ144640CA	NEW/REPAIR:	NEW	VESSEL: SNECRI
JOB*:	10309	DELIVERED:	AUGUST 2010.	THIS DRAWING IS THE SOLE PROPERTY OF DANTRAWL, INC.

DRAWING #B3

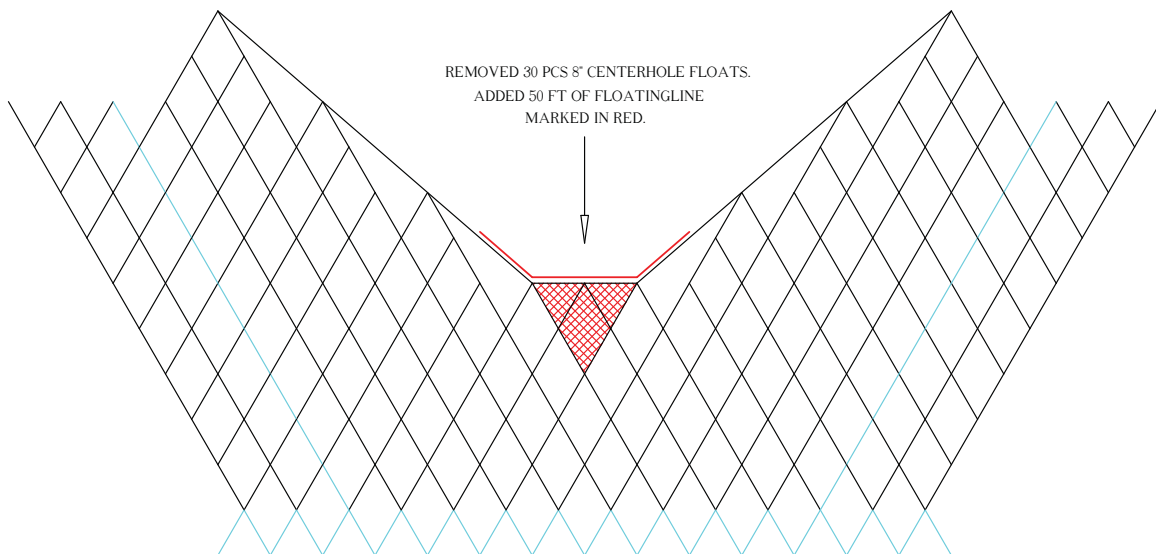

CONQUEST 144 - 6.40 METER MESH

DRAWING*:		DRAWN:	EO 07-02-2010	DANTRAWL, INC.
SPECIFICATION*:	CQ144640CA	NEW/REPAIR:	NEW	VESSEL: SNECRI
JOB*:	10309	DELIVERED:	AUGUST 2010.	THIS DRAWING IS THE SOLE PROPERTY OF DANTRAWL, INC.

BRIDLE & DOOR RIGGING (C) - WITH FIFTH BRIDLE

DRAWING #B4

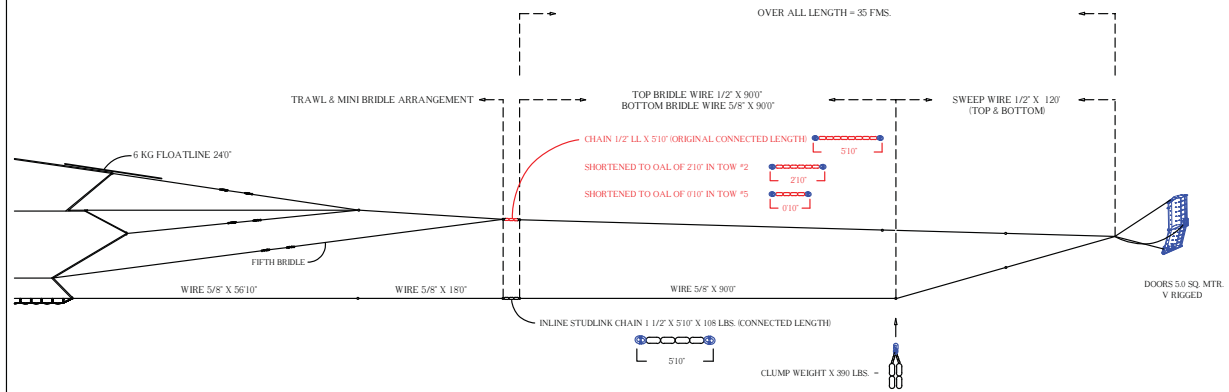

CONQUEST 144 - 6.40 METER MESH

DRAWING #:	CQ144640C7	DRAWN:	EO 07-02-2010	DANTRAWL, INC.
SPECIFICATION #:	CQ144640CA	NEW/REPAIR:	NEW	VESSEL: SNECRI
JOB #:	10309	DELIVERED:	AUGUST 2010	THIS DRAWING IS THE SOLE PROPERTY OF DANTRAWL, INC.

BRIDLE & DOOR RIGGING (A) - WITH FIFTH BRIDLE

DRAWING #B6

NOTE: THIS RIGGING AS OUTLINED BELOW REMAINED THE SAME FROM TOW #20 AND THROUGHOUT BALANCE OF THE SURVEY.

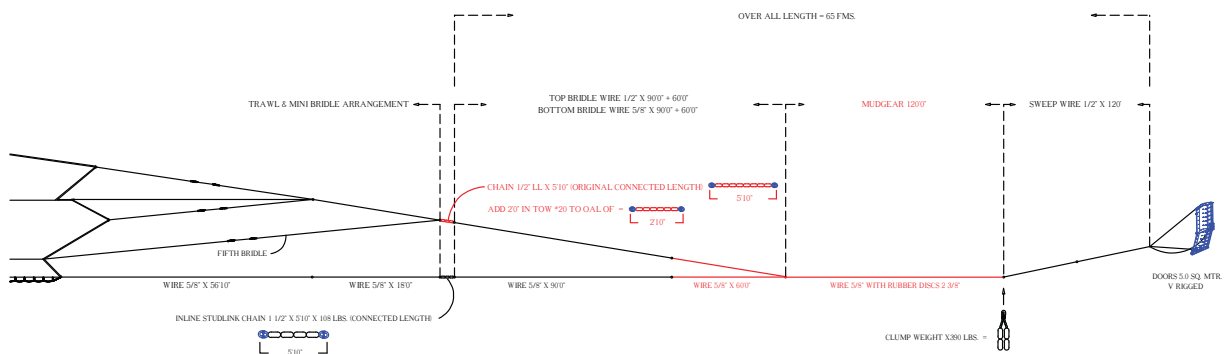

CONQUEST 144 - 6.40 METER MESH

DRAWING #:	CQ144640C6	DRAWN:	EO 07-02-2010	DANTRAWL, INC.
SPECIFICATION #:	CQ144640CA	NEW/REPAIR:	NEW	VESSEL: SNECRI
JOB #:	10309	DELIVERED:	AUGUST 2010	THIS DRAWING IS THE SOLE PROPERTY OF DANTRAWL, INC.

FISHINGLINE & LOWER WINGS

DRAWING #B7

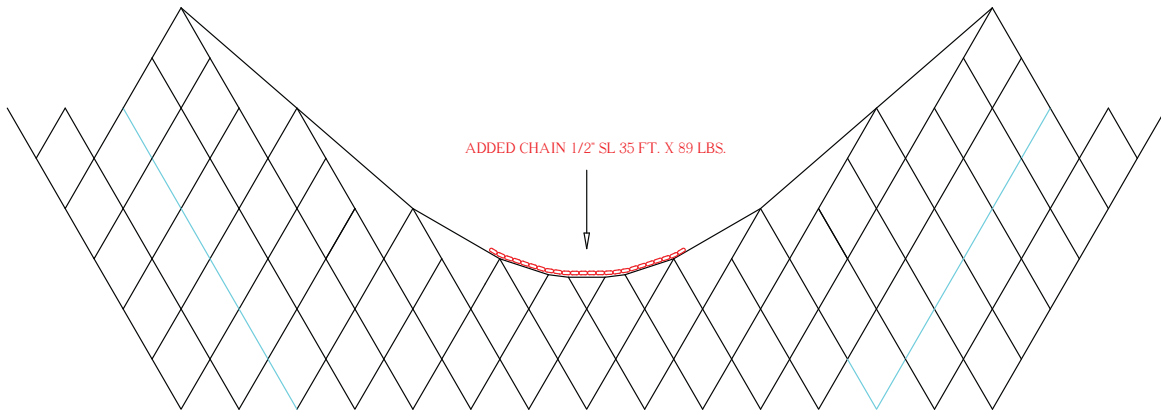

CONQUEST 144 - 6.40 METER MESH

DRAWING #:		DRAWN:	EO 07-02-2010	DANTRAWL, INC.
SPECIFICATION #:	CQ144640CA	NEW/REPAIR:	NEW	VESSEL: SNECRI
JOB #:	10309	DELIVERED:	AUGUST 2010.	THIS DRAWING IS THE SOLE PROPERTY OF DANTRAWL, INC.

Appendix II

Raw Data

Tow	1	Date	9/21/2010	Start Tow Time:	7:44	Lat	N 40.45.486	Long:	W 70.52.35	Depth:	32 fm
Gear:	Large Me	Recorder:	P. He	End Tow Time:	8:44	Lat	N 40.45.912	Long:	W 70.48.78	Depth:	32 fm
Conditions:	Sky: Clear	Wind:	5	Wind Dir.	W	Warp:	150 fm	Tow Speed:	2.9 kt		

Hake, Silver (Whiting)		Total Weight:	114	Sub-Sample Weight:	4
Length	Count				
18	2				
19	2				
20	2				
21	9				
22	7				
23	8				
24	3				
25	4				
26	3				
29	2				
31	1				
35	1				
36	1				
38	1				

Dogfish, Spiny		Total Weight:	36	Sub-Sample Weight:	0
Length	Count				
70	1				
71	1				
72	2				
73	1				
74	1				
76	1				
77	2				
78	1				
79	1				
81	1				
83	2				
85	2				
89	1				

Monkfish		Total Weight:	11	Sub-Sample Weight:	0
Length	Count				
17	1			:	
22	1			:	
24	1			:	
42	1			:	
47	1			:	
50	1			:	
51	1			:	
55	1			:	

Hake, Red		Total Weight:	4	Sub-Sample Weight:	0
Length	Count				
19	1			:	
20	1			:	
21	3			:	
22	4			:	
23	4			:	
24	5			:	
25	2			:	
26	3			:	
27	8			:	
29	1			:	
30	2			:	
31	2			:	
32	2			:	
33	2			:	

Skate, Little		Total Weight:	4	Sub-Sample Weight:	0
Length	Count				
44	1			:	
45	1			:	
46	2			:	
47	1			:	
50	1			:	

Squid, Atlantic Long-fin		Total Weight:	3	Sub-Sample Weight:	0
Length	Count				
6	2	:			
7	10	:			
8	2	:			
9	14	:			
10	6	:			
11	4	:			
12	7	:			
13	6	:			
14	4	:			
15	3	:			
16	2	:			
17	1	:			

Tow	2	Date	9/21/2010	Start Tow Time:	9:33	Lat	N 40.46.217	Long:	W 70.47.55	Depth:	32	fm
Gear:	Large Me	Recorder:	P. He	End Tow Time:	10:33	Lat	N 40.46.932	Long:	W 70.43.96	Depth:	31	fm
Conditions:	Sky: Clear	Wind:	3	Wind Dir.	W	Warp:	175	fm	Tow Speed:	2.9	kt	

Hake, Silver (Whiting)		Total Weight:	65	Sub-Sample Weight:	4
Length	Count				
17	1	:			
18	2	:			
19	3	:			
20	9	:			
21	11	:			
22	11	:			
23	7	:			
24	2	:			
25	2	:			
26	1	:			
27	2	:			
28	1	:			
30	1	:			
32	1	:			
33	1	:			
34	1	:			
35	1	:			
39	1	:			

Dogfish, Spiny		Total Weight:	46	Sub-Sample Weight:	0
Length	Count				
71	1				
72	3				
73	2				
74	2				
78	2				
79	1				
80	1				
81	1				
84	1				
86	1				
87	2				
90	2				
93	1				

Skate, Little		Total Weight:	20	Sub-Sample Weight:	0
Length	Count				
41	1				
43	1				
44	2				
45	4				
46	4				
47	5				
48	6				
49	3				
50	2				
51	2				

Monkfish		Total Weight:	9	Sub-Sample Weight:	0
Length	Count				
28	1				
29	1				
64	1				
66	1				

Hake, Red		Total Weight:	9	Sub-Sample Weight:	4
Length	Count				
19	1				
21	2				
22	5				
23	4				
24	5				
25	3				
26	5				
27	1				
28	3				
29	2				
30	1				
33	1				
34	1				
36	1				
42	1				

Squid, Atlantic Long-fin		Total Weight:	3	Sub-Sample Weight:	0
Length	Count				
6	2				
7	8				
8	9				
9	10				
10	6				
11	6				
12	6				
13	3				
14	8				
15	3				
16	2				
17	1				

Butterfish		Total Weight:	0.5	Sub-Sample Weight:	0
Length	Count				
13	2				
14	4				
15	2				
16	1				

Flounder, Summer (Fluke)		Total Weight:	0.5	Sub-Sample Weight:	0
--------------------------	--	---------------	-----	--------------------	---

Tow	3	Date	9/21/2010	Start Tow Time:	11:52	Lat	N 40.46.772	Long:	W 70.42.63	Depth:	31 fm
Gear:	Large Me	Recorder:	P. He	End Tow Time:	12:52	Lat	N 40.47.468	Long:	W 70.43.96	Depth:	#### fm
Conditions:	Sky: Clear	Wind:	5	Wind Dir.	W	Warp:	175 fm	Tow Speed:	2.9 kt		

Dogfish, Spiny		Total Weight:	49	Sub-Sample Weight:	0
Length	Count				
65	1				
68	1				
72	3				
73	2				
74	2				
75	3				
76	3				
77	3				
78	2				
79	1				
82	2				
83	2				
86	1				
93	2				

Hake, Silver (Whiting)		Total Weight:	33	Sub-Sample Weight:	5
Length	Count				
16	1			.	
17	2			.	
18	5			.	
19	6			.	
20	10			.	
21	14			.	
22	10			.	
23	5			.	
24	6			.	
25	1			.	
26	1			.	
27	1			.	
28	1			.	
29	2			.	
30	1			.	
31	2			.	
33	2			.	
35	1			.	

Squid, Atlantic Long-fin		Total Weight:	11.5	Sub-Sample Weight:	2.5
Length	Count				
6	1			.	
7	4			.	
8	3			.	
9	5			.	
10	3			.	
12	9			.	
13	4			.	
14	6			.	
15	5			.	
16	3			.	
18	1			.	

Skate, Little		Total Weight:	9	Sub-Sample Weight:	0
Length	Count				
45	1				
46	3				
47	1				
48	2				
49	3				
50	2				
51	1				

Monkfish		Total Weight:	6	Sub-Sample Weight:	0
Length	Count				
29	1				
31	1				
32	1				
39	1				
41	1				
43	1				

Bluefish		Total Weight:	4	Sub-Sample Weight:	0
Length	Count				
71	1				

Hake, Red		Total Weight:	3.5	Sub-Sample Weight:	0
Length	Count				
21	1				
22	5				
23	6				
24	2				
25	1				
26	1				
28	1				
29	1				
30	1				
31	1				
34	1				
35	1				

Flounder, Southern	Total Weight:	2	Sub-Sample Weight:	0
--------------------	---------------	---	--------------------	---

Herring, Atlantic	Total Weight:	1.5	Sub-Sample Weight:	0
-------------------	---------------	-----	--------------------	---

Butterfish	Total Weight:	1	Sub-Sample Weight:	0
------------	---------------	---	--------------------	---

Length	Count	
11	2	.
12	2	.
13	5	.
14	3	.
16	3	.
17	1	.

Tow	4	Date	9/21/2010	Start Tow Time:	13:45	Lat	N 40.47.809	Long:	W 70.37.73	Depth:	29 fm
Gear:	Large Me	Recorder:	P.He	End Tow Time:	14:44	Lat	N 40.48.621	Long:	W 70.34.47	Depth:	28 fm
Conditions:	Sky:	Clear	Wind:	3	Wind Dir.	W	Warp:	175 fm	Tow Speed:	2.9 kt	

Butterfish	Total Weight:	180	Sub-Sample Weight:	3.5
------------	---------------	-----	--------------------	-----

Length	Count	
10	7	.
11	6	.
12	17	.
13	20	.
14	8	.
15	7	.
16	3	.

Hake, Silver (Whiting)		Total Weight:	85	Sub-Sample Weight:	4.5
Length	Count				
18	4				
19	8				
20	18				
21	15				
22	10				
23	2				
24	1				
26	1				
27	1				

Squid, Atlantic Long-fin		Total Weight:	35.8	Sub-Sample Weight:	4.3
Length	Count				
6	3				
7	2				
8	1				
9	4				
10	5				
11	3				
12	7				
13	5				
14	1				
15	1				
16	2				
17	1				

Dogfish, Spiny		Total Weight:	31	Sub-Sample Weight:	0
Length	Count				
72	2				
73	1				
74	3				
76	1				
77	1				
78	2				
79	1				
80	1				
81	1				
82	1				
85	2				
95	1				

Hake, Red		Total Weight:	15	Sub-Sample Weight:	4
Length	Count				
19	1				
21	1				
22	1				
23	4				
24	3				
25	8				
26	5				
27	4				
28	2				
29	1				
31	1				
32	1				

Skate, Little		Total Weight:	13.5	Sub-Sample Weight:	0
Length	Count				
46	2				
47	2				
48	2				
49	7				
50	4				

Bluefish		Total Weight:	6.5	Sub-Sample Weight:	0
Length	Count				
66	1				
69	1				

Scup		Total Weight:	5	Sub-Sample Weight:	0
Length	Count				
23	2				
24	2				
25	1				
26	5				
27	4				
29	1				

Flounder, Fourspot		Total Weight:	4	Sub-Sample Weight:	0
--------------------	--	---------------	---	--------------------	---

Flounder, Southern		Total Weight:	4	Sub-Sample Weight:	0
--------------------	--	---------------	---	--------------------	---

Dogfish, Smooth		Total Weight:	2	Sub-Sample Weight:	0
Length	Count				
90	1				

Tow	5	Date	9/21/2010	Start Tow Time:	16:08	Lat	N 40.45.403	Long:	W 70.41.35	Depth:	####	fm
Gear:	Large Me	Recorder:	P. He	End Tow Time:	17:10	Lat	N 40.44.963	Long:	W 70.45.62	Depth:	####	fm
Conditions:	Sky: Clear	Wind:	5	Wind Dir.	W	Warp:	175	fm	Tow Speed:	2.9	kt	

Hake, Silver (Whiting)		Total Weight:	55	Sub-Sample Weight:	6
Length	Count				
17	1				;
18	1				;
19	14				;
20	16				;
21	16				;
22	13				;
23	14				;
24	7				;
25	1				;
27	2				;
29	2				;
35	1				;

Dogfish, Spiny		Total Weight:	35	Sub-Sample Weight:	0
Length	Count				
70	1				;
74	1				;
75	2				;
76	2				;
77	2				;
79	1				;
80	1				;
81	2				;
82	1				;
84	1				;
86	1				;
89	2				;
90	1				;

Butterfish		Total Weight:	20	Sub-Sample Weight:	2.5
Length	Count				
10	1				
11	5				
12	12				
13	17				
14	3				
15	3				
16	3				
17	1				

Hake, Red		Total Weight:	18	Sub-Sample Weight:	4.5
Length	Count				
21	2				
22	2				
23	8				
24	8				
25	9				
26	2				
27	4				
28	1				
30	1				

Squid, Atlantic Long-fin		Total Weight:	15	Sub-Sample Weight:	4
Length	Count				
6	3				
7	2				
8	2				
9	2				
10	3				
11	2				
12	1				
13	2				
14	5				
15	4				
16	2				
18	1				

Skate, Little		Total Weight:	7	Sub-Sample Weight:	0
Length	Count				
43	1				
46	1				
47	3				
48	3				
50	1				
51	1				

Monkfish		Total Weight:	6	Sub-Sample Weight:	0
Length	Count				
35	1				
46	1				
48	1				
50	1				

Flounder, Winter (Blackba		Total Weight:	5	Sub-Sample Weight:	0
---------------------------	--	---------------	---	--------------------	---

Scup		Total Weight:	2	Sub-Sample Weight:	0
Length	Count				
24	1				
26	3				
29	1				

Skate, Winter		Total Weight:	2	Sub-Sample Weight:	0
Length	Count				
52	1				

Tow	6	Date	9/21/2010	Start Tow	Time:	18:41	Lat	N 40.44.735	Long:	W 70.47.17	Depth:	####	fm
Gear:	Large Me	Recorder:	P. He	End Tow	Time:	19:40	Lat	N 40.45.130	Long:	W 70.43.46	Depth:	####	fm
Conditions:	Sky: Clear	Wind:	6	Wind Dir.	W	Warp:	175	fm	Tow Speed:	2.9	kt		

Hake, Silver (Whiting)		Total Weight:	87	Sub-Sample Weight:	5
Length	Count				
18	2				
19	3				
20	7				
21	15				
22	15				
23	9				
24	6				
25	2				
26	2				
27	1				

Dogfish, Spiny		Total Weight:	38	Sub-Sample Weight:	0
Length	Count				
67	1				
70	1				
75	1				
76	1				
77	2				
79	3				
80	3				
81	1				
82	1				
83	1				
84	1				
86	1				
88	1				
89	1				
90	1				

Skate, Little		Total Weight:	15	Sub-Sample Weight:	0
Length	Count				
45	1			,	
46	4			,	
47	2			,	
48	4			,	
49	8			,	
50	2			,	
51	1			,	
52	1			,	

Hake, Red		Total Weight:	6	Sub-Sample Weight:	0
Length	Count				
21	2			,	
22	2			,	
23	7			,	
24	3			,	
25	8			,	
26	4			,	
27	3			,	
31	2			,	
62	1			,	

Squid, Atlantic Long-fin		Total Weight:	5	Sub-Sample Weight:	0
Length	Count				
7	3			,	
8	5			,	
9	8			,	
10	8			,	
11	10			,	
12	5			,	
13	5			,	
14	9			,	
15	3			,	
16	3			,	
17	1			,	

Skate, Winter		Total Weight:	4	Sub-Sample Weight:	0
Length	Count				
58	1				
50	1				

Butterfish		Total Weight:	2.5	Sub-Sample Weight:	0
Length	Count				
10	1				
11	1				
12	10				
13	12				
14	3				
15	2				
16	1				

Flounder, Gulfstream		Total Weight:	2.5	Sub-Sample Weight:	0
----------------------	--	---------------	-----	--------------------	---

Herring, Atlantic		Total Weight:	2	Sub-Sample Weight:	0

Monkfish		Total Weight:	0.7	Sub-Sample Weight:	0
Length	Count				
40	1				

Tow	7	Date	9/23/2010	Start Tow Time:	6:33	Lat	N 40.50.818	Long:	W 70.19.98	Depth:	####	fm
Gear:	Large Me	Recorder:	Pol	End Tow Time:	7:33	Lat	N 40.50.204	Long:	W 71.22.57	Depth:	####	fm
Conditions:	Sky: Clear	Wind:	3	Wind Dir.	NNE	Warp:	175	fm	Tow Speed:	3	kt	

Hake, Silver (Whiting)		Total Weight:	227	Sub-Sample Weight:	12
Length	Count				
18	8				
19	14				
20	16				
21	25				
22	27				
23	15				
24	12				
25	9				
26	4				
27	6				
28	2				
29	2				
30	5				

Butterfish		Total Weight:	150	Sub-Sample Weight:	6
Length	Count				
12	5				
13	24				
14	40				
15	22				
16	5				
17	1				

Dogfish, Spiny		Total Weight:	122	Sub-Sample Weight:	0
Length	Count				
22	2	;			
69	1	;			
71	1	;			
75	2	;			
77	5	;			
78	5	;			
79	2	;			
80	6	;			
81	3	;			
82	4	;			
83	5	;			
84	3	;			
85	7	;			
86	4	;			
87	2	;			
88	3	;			
89	3	;			
90	3	;			
91	1	;			
95	1	;			

Squid, Atlantic Long-fin		Total Weight:	10	Sub-Sample Weight:	0.5
Length	Count				
7	3	;			
8	4	;			
11	1	;			
18	1	;			

Hake, Red		Total Weight:	5	Sub-Sample Weight:	0.2
Length	Count				
22	1	;			
23	2	;			
25	1	;			

Monkfish		Total Weight:	2.5	Sub-Sample Weight:	0
Length	Count				
49	1				

Skate, Little		Total Weight:	2	Sub-Sample Weight:	0
Length	Count				
44	1				
45	1				
47	1				
49	1				
50	1				

Flounder, Yellowtail		Total Weight:	0.5	Sub-Sample Weight:	0
Length	Count				
43	1				

Tow	8	Date	9/23/2010	Start Tow Time:	8:30	Lat	N 40.50.340	Long:	W 70.23.34	Depth:	31 fm
Gear:	Large Me	Recorder:	Pol	End Tow Time:	9:30	Lat	N 40.50.890	Long:	W 71.19.63	Depth:	#### fm
Conditions:	Sky: Clear	Wind:	3	Wind Dir.	NNE	Warp:	175 fm	Tow Speed:	2.9 kt		

Butterfish		Total Weight:	580	Sub-Sample Weight:	6
Length	Count				
11	4				
12	3				
13	28				
14	36				
15	36				
15	5				

Hake, Silver (Whiting)		Total Weight:	188	Sub-Sample Weight:	2
Length	Count				
19	3				
20	4				
21	4				
21	5				
23	5				
24	4				
25	2				
28	1				

Dogfish, Spiny		Total Weight:	106.5	Sub-Sample Weight:	0
Length	Count				
69	1				
71	1				
74	1				
76	5				
77	2				
78	2				
79	2				
80	5				
81	1				
83	7				
84	7				
85	2				
86	2				
87	5				
88	3				
93	2				
95	1				
96	1				
97	1				

Hake, Red		Total Weight:	8	Sub-Sample Weight:	0.3
Length	Count				
22	1				
23	1				
24	1				

Squid, Atlantic Long-fin		Total Weight:	8	Sub-Sample Weight:	0.1
Length	Count				
8	1				
11	1				
14	1				

Dogfish, Smooth		Total Weight:	7.5	Sub-Sample Weight:	0
Length	Count				
97	2				
96	1				

Monkfish		Total Weight:	6	Sub-Sample Weight:	0
Length	Count				
48	1				
64	1				

Bluefish		Total Weight:	4	Sub-Sample Weight:	0
Length	Count				
40	1				

Skate, Little		Total Weight:	2	Sub-Sample Weight:	0
Length	Count				
35	1				
43	1				
47	1				
49	1				
50	1				

Tow	1	Date	9/21/2010	Start Tow Time:	7:45	Lat	N 40.47.088	Long:	W 70.54.13	Depth:	31 fm
Gear:	Standard	Recorder:	C Rillaha	End Tow Time:	8:45	Lat	N 40.45.680	Long:	W 70.52.10	Depth:	#### fm
Conditions:	Sky: Clear	Wind:	3	Wind Dir.	W	Warp:	150 fm	Tow Speed:	3 kt		

Hake, Silver (Whiting)		Total Weight:	348	Sub-Sample Weight:	15
Length	Count				
17	1				
18	8				
19	9				
20	15				
21	17				
22	11				
23	3				
24	3				
25	1				
26	2				
29	1				
30	1				
33	1				
36	1				

Skate, Little		Total Weight:	119	Sub-Sample Weight:	12
Length	Count				
48	6				
51	2				
52	2				
44	1				
47	2				
49	1				
46	1				
50	1				

Dogfish, Spiny		Total Weight:	104	Sub-Sample Weight:	40
Length	Count				
71	2				
72	3				
73	2				
70	1				
74	2				
75	2				
82	1				
83	1				
84	2				
80	1				
85	1				
86	1				
89	1				
90	1				

Hake, Red		Total Weight:	27	Sub-Sample Weight:	5
Length	Count				
22	5			.	
23	4			.	
24	2			.	
25	6			.	
26	3			.	
27	2			.	
28	4			.	
29	2			.	
32	1			.	
33	1			.	
34	1			.	
36	1			.	
43	1			.	
47	1			.	

Monkfish		Total Weight:	16	Sub-Sample Weight:	0
Length	Count				
57	1			.	
45	1			.	
67	1			.	
58	1			.	
54	1			.	
33	1			.	
34	1			.	
25	1			.	

Flounder, Fourspot		Total Weight:	9	Sub-Sample Weight:	3.5
Length	Count				
17	1			.	
22	1			.	
24	2			.	
26	2			.	
27	1			.	
28	2			.	
29	2			.	
30	2			.	
31	1			.	
32	1			.	
33	2			.	
37	1			.	

Skate, Barndoor		Total Weight:	7	Sub-Sample Weight:	0
Length	Count				
36	1			.	
45	1			.	
49	1			.	
55	1			.	
61	1			.	

Flounder, Winter (Blackba		Total Weight:	3	Sub-Sample Weight:	0
Length	Count				
26	1			.	
29	1			.	
27	1			.	
31	3			.	

Flounder, Gulfstream		Total Weight:	3	Sub-Sample Weight:	1
Length	Count				
12	1			.	
14	3			.	
15	11			.	
16	9			.	
17	6			.	
18	1			.	

Dogfish, Smooth		Total Weight:	3	Sub-Sample Weight:	0
Length	Count				
101	1				

Cusk		Total Weight:	0.5	Sub-Sample Weight:	0
Length	Count				
28	2				
31	2				

Northern Sea Robin		Total Weight:	0.2	Sub-Sample Weight:	0
Length	Count				
21	1				
28	1				

Herring, Atlantic		Total Weight:	0.1	Sub-Sample Weight:	0
-------------------	--	---------------	-----	--------------------	---

Tow	2	Date	9/21/2010	Start Tow	Time:	9:30	Lat	N 40.45.723	Long:	W 70.51.57	Depth:	31	fm
Gear:	Standard	Recorder:	C Rillaha	End Tow	Time:	10:30	Lat	N 40.46.556	Long:	W 70.47.53	Depth:	####	fm
Conditions:	Sky: Clear	Wind:	3	Wind Dir.	NNE	Warp:	150	fm	Tow Speed:	3	kt		

Hake, Silver (Whiting)		Total Weight:	465	Sub-Sample Weight:	6
Length	Count				
20	1				
21	3				
22	3				
23	6				
34	8				
25	2				
26	2				
27	4				
28	1				
30	2				
31	1				
33	2				
34	2				
35	1				
36	1				

Dogfish, Spiny		Total Weight:	212.5	Sub-Sample Weight:	75
Length	Count				
71	1			.	
73	1			.	
75	1			.	
76	2			.	
77	2			.	
78	1			.	
80	4			.	
81	2			.	
82	2			.	
83	1			.	
84	5			.	
85	1			.	
86	3			.	
87	1			.	
88	1			.	
91	1			.	
96	1			.	

Skate, Little		Total Weight:	87	Sub-Sample Weight:	31
Length	Count				
42	1			.	
43	1			.	
45	3			.	
46	6			.	
47	6			.	
48	5			.	
49	4			.	
50	6			.	
51	5			.	
52	2			.	
53	1			.	

Hake, Red		Total Weight:	50	Sub-Sample Weight:	10
Length	Count				
28	4	.			
29	1	.			
30	1	.			
31	1	.			
33	2	.			
34	6	.			
35	1	.			
38	1	.			
39	2	.			
40	1	.			
21	2	.			
22	2	.			
23	5	.			
24	8	.			
25	4	.			
26	4	.			
27	3	.			

Skate, Barndoor		Total Weight:	15	Sub-Sample Weight:	0
Length	Count				
32	1			.	
36	1			.	
39	1			.	
42	1			.	
44	1			.	
45	1			.	
48	1			.	
50	2			.	
46	1			.	
54	1			.	
55	1			.	
56	2			.	
57	1			.	
58	1			.	
59	1			.	
47	1			.	
63	1			.	
73	1			.	

Squid, Atlantic Long-fin		Total Weight:	8	Sub-Sample Weight:	2
Length	Count				
10	3			.	
11	6			.	
12	3			.	
13	4			.	
14	4			.	
15	2			.	

Monkfish		Total Weight:	5	Sub-Sample Weight:	0
Length	Count				
47	1			.	
48	1			.	
30	1			.	
39	1			.	
12	1			.	

Flounder, Fourspot		Total Weight:	5	Sub-Sample Weight:	0
Length	Count				
22	2			.	
23	2			.	
24	1			.	
25	1			.	
27	3			.	
28	1			.	
29	3			.	
30	5			.	
31	1			.	
32	1			.	
33	1			.	
35	1			.	
37	1			.	
39	1			.	

Flounder, Gulfstream		Total Weight:	3	Sub-Sample Weight:	1.5
Length	Count				
14	2			.	
15	7			.	
16	10			.	
17	10			.	
18	10			.	
19	4			.	

Northern Sea Robin		Total Weight:	1	Sub-Sample Weight:	0
Length	Count				
27	1			.	
23	1			.	
29	1			.	
19	1			.	
21	1			.	
17	1			.	

Flounder, Winter (Blackba		Total Weight:	0.4	Sub-Sample Weight:	0
Length	Count				
31	1			.	

Flounder, Yellowtail		Total Weight:	0.4	Sub-Sample Weight:	0
Length	Count				
22	1	:			

Herring, Atlantic		Total Weight:	0.2	Sub-Sample Weight:	0
Length	Count				
20	1	:			

Tow	3	Date	9/21/2010	Start Tow Time:	11:25	Lat	N 40.46.484	Long:	W 70.47.18	Depth:	29 fm
Gear:	Standard	Recorder:	C Rillaha	End Tow Time:	12:25	Lat	N 40.47.282	Long:	W 70.43.08	Depth:	28 fm
Conditions:	Sky: Clear	Wind:	4	Wind Dir.	NNE	Warp:	150 fm	Tow Speed:	2.9 kt		

Hake, Silver (Whiting)		Total Weight:	160	Sub-Sample Weight:	10
Length	Count				
16	2	:			
17	4	:			
18	3	:			
19	1	:			
20	11	:			
21	5	:			
22	4	:			
23	9	:			
24	7	:			
25	5	:			
26	7	:			
27	6	:			
28	2	:			
29	4	:			
32	1	:			
34	1	:			
38	1	:			

Dogfish, Spiny		Total Weight:	136	Sub-Sample Weight:	56
Length	Count				
67	1				
70	2				
71	1				
72	3				
73	5				
74	1				
75	1				
77	6				
79	1				
80	1				
81	1				
82	1				
83	2				
84	1				
85	1				
85	1				
86	1				
87	1				
92	1				

Hake, Red		Total Weight:	75	Sub-Sample Weight:	8
Length	Count				
21	1			:	
22	2			:	
23	10			:	
24	9			:	
25	10			:	
26	5			:	
28	2			:	
29	2			:	
30	3			:	
31	5			:	
33	1			:	
34	2			:	
35	2			:	
36	1			:	
38	1			:	

Skate, Little		Total Weight:	65	Sub-Sample Weight:	16
Length	Count				
44	1			:	
45	1			:	
46	3			:	
47	6			:	
48	6			:	
51	3			:	
52	1			:	
54	1			:	

Squid, Atlantic Long-fin		Total Weight:	40	Sub-Sample Weight:	3.5
Length	Count				
9	3				
10	1				
11	5				
12	2				
13	7				
14	5				
15	1				
16	1				
17	1				
18	1				

Flounder, Fourspot		Total Weight:	22	Sub-Sample Weight:	9
Length	Count				
20	1				
22	3				
23	4				
24	3				
25	6				
26	3				
27	13				
28	13				
29	3				
30	8				
31	2				
32	1				
35	1				
39	1				

Skate, Barndoor		Total Weight:	11	Sub-Sample Weight:	0
Length	Count				
36	1				
43	1				
50	2				
37	1				
53	1				
62	2				
75	1				
77	1				

Skate, Winter		Total Weight:	6.5	Sub-Sample Weight:	0
Length	Count				
85	1				
64	1				

Butterfish		Total Weight:	6	Sub-Sample Weight:	2
Length	Count				
11	1				
12	5				
13	11				
14	22				
15	9				

Flounder, Yellowtail		Total Weight:	4	Sub-Sample Weight:	0
Length	Count				
26	1				
29	1				
32	2				
33	2				
34	1				
36	1				
40	1				
43	1				

Flounder, Gulfstream		Total Weight:	4	Sub-Sample Weight:	3
Length	Count				
13	1				
14	2				
15	6				
16	8				
17	16				
18	13				
19	11				
20	2				

Northern Sea Robin		Total Weight:	1.5	Sub-Sample Weight:	0
Length	Count				
17	1				
19	3				
18	1				
20	1				
21	2				
22	2				
23	2				
29	1				
19	1				

Cusk		Total Weight:	0.2	Sub-Sample Weight:	0
Length	Count				
28	1				

Flounder, Winter (Blackba		Total Weight:	0.2	Sub-Sample Weight:	0
Length	Count				
34	1				
35	2				
40	1				

Tow	4	Date	9/21/2010	Start Tow Time:	13:25	Lat	N 40.47.196	Long:	W 70.42.56	Depth:	####	fm
Gear:	Standard	Recorder:	C Rillaha	End Tow Time:	14:25	Lat	N 40.48.072	Long:	W 70.38.56	Depth:	30	fm
Conditions:	Sky: Clear	Wind:	4	Wind Dir.	W	Warp:	150	fm	Tow Speed:	3	kt	

Hake, Silver (Whiting)		Total Weight:	160	Sub-Sample Weight:	6
Length	Count				
19	2			.	
20	1			.	
21	6			.	
22	3			.	
23	1			.	
24	4			.	
26	2			.	
27	5			.	
28	4			.	
29	1			.	
30	2			.	
32	4			.	
36	4			.	
37	1			.	
40	1			.	
44	1			.	

Dogfish, Spiny		Total Weight:	106	Sub-Sample Weight:	54
Length	Count				
64	1			.	
67	1			.	
68	1			.	
69	1			.	
71	3			.	
72	1			.	
73	3			.	
75	4			.	
76	2			.	
77	4			.	
78	2			.	
79	2			.	
80	1			.	
84	1			.	
87	1			.	
88	1			.	
91	1			.	

Butterfish		Total Weight:	99	Sub-Sample Weight:	2
Length	Count				
11	1				
12	11				
13	20				
14	19				
15	5				
16	1				

Squid, Atlantic Long-fin		Total Weight:	75	Sub-Sample Weight:	3
Length	Count				
8	3				
9	8				
10	3				
11	4				
12	7				
13	3				
14	5				
15	3				
16	1				

Skate, Little		Total Weight:	51	Sub-Sample Weight:	19
Length	Count				
45	1				
46	1				
47	3				
48	4				
49	5				
50	3				
51	2				
52	1				

Hake, Red		Total Weight:	50	Sub-Sample Weight:	12
Length	Count				
20	1				
22	7				
23	4				
24	9				
25	15				
26	13				
27	6				
28	5				
29	4				
30	1				
31	1				
32	2				
33	1				
34	2				
35	2				
44	1				
50	1				

Blue shark		Total Weight:	40	Sub-Sample Weight:	0
Length	Count				
300	1				

Dogfish, Smooth		Total Weight:	26	Sub-Sample Weight:	0
Length	Count				
92	1				
94	2				
99	1				
100	2				
102	1				
106	1				

Flounder, Fourspot		Total Weight:	25	Sub-Sample Weight:	8
Length	Count				
19	1			.	
20	2			.	
21	1			.	
23	2			.	
24	1			.	
25	5			.	
26	3			.	
27	8			.	
28	6			.	
29	7			.	
30	3			.	
31	3			.	
32	6			.	
33	1			.	
34	2			.	
35	1			.	

Scup		Total Weight:	14	Sub-Sample Weight:	5
Length	Count				
19	1			.	
21	3			.	
23	4			.	
24	5			.	
25	6			.	

Skate, Barndoor		Total Weight:	7	Sub-Sample Weight:	0
Length	Count				
36	1			.	
44	1			.	
45	1			.	
50	1			.	
51	1			.	
55	1			.	
56	1			.	
57	1			.	
72	1			.	

Skate, Winter		Total Weight:	3	Sub-Sample Weight:	0
Length	Count				
61	1				
65	1				

Flounder, Winter (Blackba		Total Weight:	2	Sub-Sample Weight:	0
Length	Count				
33	1				
34	1				
37	1				
38	1				

Flounder, Yellowtail		Total Weight:	1	Sub-Sample Weight:	0
Length	Count				
23	1				
24	1				
31	2				
34	1				

Flounder, Gulfstream		Total Weight:	1	Sub-Sample Weight:	0
Length	Count				
15	1				
16	4				
17	8				
18	10				
19	3				
20	1				
21	1				

Tow	5	Date	9/21/2010	Start Tow Time:	15:24	Lat	N 40.45.256	Long:	W 70.42.56	Depth:	####	fm
Gear:	Standard	Recorder:	C Rillaha	End Tow Time:	16:25	Lat	N 40.48.072	Long:	W 70.38.56	Depth:	####	fm
Conditions:	Sky: Clear	Wind:	4	Wind Dir.	w	Warp:	150	fm	Tow Speed:	2.9	kt	

Hake, Silver (Whiting)		Total Weight:	390	Sub-Sample Weight:	8
Length	Count				
17	1				
18	2				
19	13				
20	22				
21	14				
22	10				
23	1				
28	1				
29	4				
30	1				
31	2				
33	1				
34	1				
36	2				
40	2				

Dogfish, Spiny		Total Weight:	71	Sub-Sample Weight:	56
Length	Count				
68	1				
71	1				
72	2				
73	3				
75	1				
76	3				
77	2				
78	7				
79	3				
80	3				
82	2				
83	1				
87	1				

Skate, Little		Total Weight:	43	Sub-Sample Weight:	18
Length	Count				
45	2				
46	2				
47	5				
48	2				
49	2				
50	4				
51	3				
52	2				
58	1				
66	1				

Hake, Red		Total Weight:	40	Sub-Sample Weight:	6
Length	Count				
18	1				
20	1				
22	3				
23	7				
24	16				
25	10				
26	8				
27	5				
28	4				
29	5				

Squid, Atlantic Long-fin		Total Weight:	40	Sub-Sample Weight:	4
Length	Count				
7	5				
8	10				
9	14				
10	11				
11	10				
12	10				
13	4				
14	3				
15	3				
16	1				

Skate, Barndoor		Total Weight:	12	Sub-Sample Weight:	0
Length	Count				
44	1				
56	2				
58	1				
52	1				
47	1				
35	1				
50	1				
72	1				
66	1				
59	1				
61	1				
51	2				
64	1				

Flounder, Fourspot		Total Weight:	9	Sub-Sample Weight:	5
Length	Count				
17	1				
18	2				
19	1				
21	1				
22	2				
24	1				
27	3				
28	1				
29	1				
32	1				
34	1				
35	1				

Flounder, Gulfstream		Total Weight:	3	Sub-Sample Weight:	0
Length	Count				
13	6				
14	7				
15	16				
16	17				
17	15				
18	8				
19	2				

Skate, Winter		Total Weight:	2	Sub-Sample Weight:	0
Length	Count				
66	1				
61	1				

Monkfish		Total Weight:	1	Sub-Sample Weight:	0
Length	Count				
35	1				
32	1				
26	1				

Flounder, Yellowtail		Total Weight:	1	Sub-Sample Weight:	0
Length	Count				
42	1				
36	1				
31	1				

Cusk		Total Weight:	0.2	Sub-Sample Weight:	0
Length	Count				
28	1				

Northern Sea Robin		Total Weight:	0.2	Sub-Sample Weight:	0
Length	Count				
31	1				
22	1				

Dogfish, Spiny		Total Weight:	100	Sub-Sample Weight:	73
Length	Count				
70	1				
72	2				
74	1				
77	1				
78	2				
80	4				
81	2				
82	3				
83	1				
86	5				
88	3				
89	1				
91	1				
92	1				
93	1				
95	1				

Hake, Red		Total Weight:	80	Sub-Sample Weight:	7
Length	Count				
18	1				
21	1				
22	5				
23	8				
24	13				
25	11				
26	7				
27	4				
28	6				
29	1				
30	1				
34	1				
36	1				
33	1				

Skate, Little		Total Weight:	74	Sub-Sample Weight:	9
Length	Count				
46	1				
43	1				
48	1				
51	1				
47	3				
49	2				
50	2				
45	2				

Squid, Atlantic Long-fin		Total Weight:	12	Sub-Sample Weight:	3.5
Length	Count				
7	2				
8	1				
9	8				
10	14				
11	15				
12	6				
13	5				
14	3				
15	1				
16	1				

Flounder, Fourspot		Total Weight:	10	Sub-Sample Weight:	0
Length	Count				
18	1				
19	1				
21	1				
22	1				
23	1				
24	1				
25	5				
26	5				
27	4				
28	5				
29	2				
30	5				
31	3				
32	5				
34	3				
36	1				
40	1				

Skate, Barndoor		Total Weight:	7	Sub-Sample Weight:	0
Length	Count				
59	1				
55	2				
57	1				
50	1				
33	1				
58	1				
54	1				
24	1				
25	1				
51	1				
39	1				

Dogfish, Smooth		Total Weight:	4	Sub-Sample Weight:	0
Length	Count				
108	1				

Flounder, Gulfstream		Total Weight:	2	Sub-Sample Weight:	0
Length	Count				
13	8				
14	9				
15	10				
16	8				
17	16				
18	4				
19	1				

Flounder, Winter (Blackba		Total Weight:	0.7	Sub-Sample Weight:	0
Length	Count				
36	1				
29	1				

Flounder, Yellowtail		Total Weight:	0.3	Sub-Sample Weight:	0
Length	Count				
38	1				

Tow	7	Date	9/23/2010	Start Tow Time:	6:35	Lat	N 43.51.275	Long:	W 71.19.49	Depth:	30 fm
Gear:	Standard	Recorder:	C Rillaha	End Tow Time:	7:35	Lat	N 40.50.817	Long:	W 71.24.14	Depth:	30 fm
Conditions:	Sky: Partly Clou	Wind:	4	Wind Dir.	SW	Warp:	150 fm	Tow Speed:	3.2 kt		

Hake, Silver (Whiting)		Total Weight:	795	Sub-Sample Weight:	4
Length	Count				
17	1				
18	1				
19	8				
20	7				
21	15				
22	6				
23	6				
25	1				
26	9				
27	3				
28	5				
29	1				
30	1				
33	1				

Dogfish, Spiny		Total Weight:	756	Sub-Sample Weight:	55
Length	Count				
68	1				
72	1				
73	1				
76	2				
77	4				
79	1				
80	1				
81	1				
82	2				
83	2				
86	4				
87	2				
88	1				
89	2				
90	1				
91	1				
92	1				
96	1				
97	1				

Butterfish		Total Weight:	330	Sub-Sample Weight:	2
Length	Count				
12	1				
13	5				
14	20				
15	22				
16	8				
17	2				

Hake, Red		Total Weight:	91	Sub-Sample Weight:	3
Length	Count				
17	1				'
18	3				'
19	3				'
20	2				'
21	2				'
22	4				'
23	4				'
24	4				'
25	5				'
26	2				'
27	2				'
28	3				'
30	1				'
31	1				'
33	1				'
34	1				'
35	3				'
38	2				'
39	1				'

Skate, Little		Total Weight:	55	Sub-Sample Weight:	23
Length	Count				
40	2				'
41	1				'
42	2				'
43	1				'
44	1				'
45	1				'
46	5				'
47	3				'
48	4				'
49	2				'
50	1				'
52	1				'

Flounder, Winter (Blackba		Total Weight:	22	Sub-Sample Weight:	9
Length	Count				
23	1			'	
31	1			'	
33	1			'	
34	1			'	
35	1			'	
36	1			'	
37	4			'	
38	1			'	
39	3			'	
40	1			'	
41	2			'	
42	2			'	
44	1			'	
45	4			'	

Flounder, Yellowtail		Total Weight:	18	Sub-Sample Weight:	9
Length	Count				
31	1			'	
33	1			'	
34	2			'	
36	3			'	
37	2			'	
38	3			'	
39	4			'	
41	1			'	
43	2			'	
44	2			'	
46	1			'	

Squid, Atlantic Long-fin		Total Weight:	4	Sub-Sample Weight:	2
Length	Count				
8	3				
9	3				
10	2				
11	5				
12	6				
13	6				
14	5				
15	1				

Flounder, Fourspot		Total Weight:	3.5	Sub-Sample Weight:	0
Length	Count				
21	2				
22	2				
24	2				
26	1				
27	3				
28	1				
31	1				
33	1				
35	1				

Skate, Barndoor		Total Weight:	2	Sub-Sample Weight:	0
Length	Count				
42	1				
49	1				
50	1				
55	1				

Monkfish		Total Weight:	1	Sub-Sample Weight:	0
Length	Count				
48	1				

Tow	8	Date	9/23/2010	Start Tow Time:	8:35	Lat	N 40.50.748	Long:	W 71.23.76	Depth:	30 fm
Gear:	Standard	Recorder:	C Rillaha	End Tow Time:	9:35	Lat	N 40.51.227	Long:	W 71.19.80	Depth:	30 fm
Conditions:	Sky: Partly Clou	Wind:	4	Wind Dir.	SW	Warp:	150 fm	Tow Speed:	3.2 kt		

Dogfish, Spiny		Total Weight:	630	Sub-Sample Weight:	52
Length	Count				
73	1	;			
75	1	;			
76	1	;			
78	1	;			
79	3	;			
80	2	;			
81	1	;			
82	2	;			
83	2	;			
84	2	;			
85	2	;			
86	4	;			
87	1	;			
89	3	;			
90	1	;			
92	1	;			
96	1	;			

Butterfish		Total Weight:	432	Sub-Sample Weight:	2
Length	Count				
12	3	;			
13	18	;			
14	24	;			
15	20	;			
16	7	;			

Hake, Silver (Whiting)		Total Weight:	250	Sub-Sample Weight:	4.5
Length	Count				
16	1	;			
18	5	;			
19	17	;			
20	14	;			
21	10	;			
22	7	;			
23	5	;			
24	2	;			
25	4	;			
27	4	;			
28	3	;			
29	2	;			
30	5	;			
31	1	;			
33	1	;			
36	1	;			

Hake, Red		Total Weight:	148	Sub-Sample Weight:	5.5
Length	Count				
19	2	;			
20	4	;			
21	14	;			
22	14	;			
23	9	;			
24	2	;			
25	5	;			
26	3	;			
27	3	;			
28	3	;			
29	3	;			
31	4	;			
32	3	;			
33	1	;			
34	2	;			
35	1	;			
38	1	;			

Skate, Little		Total Weight:	20.5	Sub-Sample Weight:	0
Length	Count				
25	1	;			
32	1	;			
33	1	;			
34	1	;			
36	1	;			
37	2	;			
39	2	;			
40	4	;			
41	5	;			
43	2	;			
44	7	;			
45	4	;			
46	3	;			
47	3	;			
48	3	;			
49	5	;			
50	3	;			
51	5	;			
52	1	;			

Flounder, Winter (Blackba		Total Weight:	9	Sub-Sample Weight:	0
Length	Count				
26	2	;			
28	1	;			
33	1	;			
34	1	;			
36	2	;			
37	1	;			
38	2	;			
40	1	;			
43	1	;			
46	1	;			
49	2	;			

Flounder, Yellowtail		Total Weight:	9	Sub-Sample Weight:	0
Length	Count				
21	1	;			
22	1	;			
23	2	;			
28	3	;			
30	1	;			
32	2	;			
34	1	;			
36	1	;			
37	1	;			
38	1	;			
39	3	;			
40	1	;			
41	2	;			
44	2	;			
45	2	;			
46	1	;			
47	2	;			

Dogfish, Smooth		Total Weight:	6	Sub-Sample Weight:	0
Length	Count				
92	1	;			
99	1	;			
98	1	;			

Skate, Winter		Total Weight:	4.5	Sub-Sample Weight:	0
Length	Count				
81	1	;			
71	1	;			

Skate, Barndoor		Total Weight:	2.5	Sub-Sample Weight:	0
Length	Count				
60	1	;			
69	1	;			

Flounder, Fourspot		Total Weight:	2	Sub-Sample Weight:	0
Length	Count				
22	2	;			
24	1	;			
25	1	;			
26	1	;			
27	1	;			
28	1	;			
29	3	;			
30	1	;			
31	1	;			
32	1	;			
33	1	;			
34	1	;			

Tow	1	Date	4/30/2011	Start Tow Time:	9:05	Lat	N 40.12.060	Long:	W 70.13.16	Depth:	61 fm
Gear:	Large Me	Recorder:	CR	End Tow Time:	10:05	Lat	N 40.09.731	Long:	W 70.14.59	Depth:	58 fm
Conditions:	Sky: Mostly Clo	Wind:	3	Wind Dir.	NNW	Warp:	250 fm	Tow Speed:	3.4 kt		

Dogfish, Spiny		Total Weight:	1270	Sub-Sample Weight:	41.5
Length	Count				
61	2				
63	1				
68	2				
70	2				
71	3				
72	4				
73	5				
74	4				
75	2				
77	3				
78	1				
79	1				

Scup		Total Weight:	525	Sub-Sample Weight:	15.9
Length	Count				
19	1				
20	1				
21	2				
22	6				
23	8				
24	7				
25	6				
27	7				
26	5				
28	1				
29	1				
30	1				
31	1				

Hake, Silver (Whiting)		Total Weight:	159	Sub-Sample Weight:	7.4
Length	Count				
22	6				
23	11				
24	15				
25	13				
26	8				
27	6				
28	2				
29	1				
30	1				
31	1				
33	1				
39	1				

Hake, Red		Total Weight:	40.5	Sub-Sample Weight:	1.9
Length	Count				
29	5				
32	1				
35	1				
36	1				
23	1				
26	1				

Herring, Atlantic		Total Weight:	29	Sub-Sample Weight:	2.1
Length	Count				
25	1				
26	2				
28	1				
37	1				

Butterfish		Total Weight:	28.9	Sub-Sample Weight:	1.2
Length	Count				
12	4				
13	4				
14	4				
15	4				
16	3				
17	2				

Black Sea bass		Total Weight:	21.2	Sub-Sample Weight:	9.6
Length	Count				
23	2				
24	2				
33	1				
34	2				
35	1				
36	4				
37	1				
40	3				
41	1				
42	1				

Flounder, Summer (Fluke)		Total Weight:	4.5	Sub-Sample Weight:	
Length	Count				
34	2				
37	2				
39	1				
57	1				
62	1				

Monkfish		Total Weight:	2.6	Sub-Sample Weight:	
Length	Count				
40	1				
46	1				

Tow	2	Date	4/30/2011	Start Tow Time:	11:38	Lat	N 40.12.730	Long:	W 71.10.88	Depth:	####	fm
Gear:	Large Me	Recorder:	CR	End Tow Time:	12:08	Lat	N 40.13.234	Long:	W 71.09.20	Depth:	####	fm
Conditions:	Sky: Mostly Clo	Wind:	3	Wind Dir.	NNW	Warp:	250	fm	Tow Speed:	2.7	kt	

Dogfish, Spiny		Total Weight:	385.4	Sub-Sample Weight:	49.3
Length	Count				
68	1				
69	1				
73	2				
74	6				
75	5				
76	5				
77	3				
78	3				
82	1				
83	1				
85	1				
86	1				

Scup		Total Weight:	319.9	Sub-Sample Weight:	12.6
Length	Count				
18	1				
20	1				
21	1				
22	2				
23	1				
24	5				
25	4				
26	1				
27	2				
28	1				
29	4				
30	1				
31	2				
32	2				
34	1				

Hake, Silver (Whiting)		Total Weight:	258.2	Sub-Sample Weight:	4
Length	Count				
21	1				
22	5				
23	8				
24	15				
25	9				
26	7				
27	4				
28	1				
33	1				

Butterfish		Total Weight:	26.8	Sub-Sample Weight:	1.4
Length	Count				
9	2				
10	4				
11	4				
12	1				
19	6				
14	5				
15	2				
16	5				
17	2				
18	1				

Hake, Red		Total Weight:	18.7	Sub-Sample Weight:	1.2
Length	Count				
24	1				
26	1				
27	2				
28	2				
29	2				
30	3				
31	1				
33	1				
35	1				

Squid, Atlantic Long-fin		Total Weight:	17.8	Sub-Sample Weight:	0.5
Length	Count				
9	1				
10	1				
11	1				
12	1				
15	1				
16	1				
20	1				

Flounder, Summer (Fluke)		Total Weight:	4.2	Sub-Sample Weight:	
Length	Count				
40	1				
45	1				

Herring, Atlantic		Total Weight:	0.9	Sub-Sample Weight:	
Length	Count				
24	1				
25	3				
26	2				
27	3				
28	1				
31	1				

Black Sea bass		Total Weight:	0.7	Sub-Sample Weight:	
Length	Count				
22	1				
23	1				
24	1				
25	1				

Flounder, Fourspot		Total Weight:	0.5	Sub-Sample Weight:	
Length	Count				
22	1				
26	1				
27	1				
29	1				

Flounder, Gulfstream		Total Weight:	0.4	Sub-Sample Weight:	
Length	Count				
14	2				
15	7				
16	5				
17	1				
18	1				

Tow	3	Date	4/30/2011	Start Tow Time:	13:30	Lat	N 40.10.700	Long:	W 71.07.52	Depth:	70 fm
Gear:	Large Me	Recorder:	CR	End Tow Time:	14:00	Lat	N 40.10.829	Long:	W 71.05.61	Depth:	71 fm
Conditions:	Sky: Overcast	Wind:	3	Wind Dir.	NNW	Warp:	350 fm	Tow Speed:	2.7 kt		

Dogfish, Spiny		Total Weight:	49	Sub-Sample Weight:	6.5
Length	Count				
25	2				
26	2				
27	3				
28	4				
29	3				
30	5				
31	2				
32	3				
33	3				
34	1				
35	6				
36	4				
40	2				
42	1				

Butterfish		Total Weight:	25	Sub-Sample Weight:	5
Length	Count				
9	3				
10	7				
11	7				
12	8				
13	6				
14	7				
15	6				
16	9				
17	4				
18	1				

Hake, Silver (Whiting)		Total Weight:	22.5	Sub-Sample Weight:	5.1
Length	Count				
22	2				
23	5				
24	8				
25	1				
26	2				
27	3				
29	1				
30	1				
31	4				

Squid, Atlantic Long-fin		Total Weight:	18	Sub-Sample Weight:	3.6
Length	Count				
4	2				
5	1				
6	3				
7	3				
8	2				
9	1				
10	3				
11	2				
12	1				
15	2				
16	2				
17	1				
18	3				
19	3				
20	1				
24	1				

Scup		Total Weight:	10	Sub-Sample Weight:	1
Length	Count				
33	1				

Hake, Red		Total Weight:	7.2	Sub-Sample Weight:	3.5
Length	Count				
24	1				
25	1				
26	1				
18	1				
29	2				
30	1				
32	1				
34	1				

Flounder, Summer (Fluke)		Total Weight:	6.9	Sub-Sample Weight:	
Length	Count				
33	1				
39	1				
47	1				
48	1				
59	1				

Flounder, Fourspot		Total Weight:	3.6	Sub-Sample Weight:	
Length	Count				
24	1				
25	1				
26	2				
29	2				
33	1				
37	1				
38	1				

Black Sea bass		Total Weight:	3.1	Sub-Sample Weight:	
Length	Count				
29	2				
31	1				
32	1				

Monkfish		Total Weight:	2.9	Sub-Sample Weight:	
Length	Count				
42	1				

Tow	4	Date	4/30/2011	Start Tow Time:	15:05	Lat	N 40.12.730	Long:	W 71.06.46	Depth:	71 fm
Gear:	Large Me	Recorder:	CR	End Tow Time:	15:35	Lat	N 40.10.429	Long:	W 71.08.50	Depth:	70 fm
Conditions:	Sky: Overcast	Wind:	3	Wind Dir.	NNW	Warp:	300 fm	Tow Speed:	2.9 kt		

Dogfish, Spiny		Total Weight:	88	Sub-Sample Weight:	6.6
Length	Count				
26	1			.	
27	4			.	
28	6			.	
29	3			.	
30	1			.	
31	2			.	
32	4			.	
33	3			.	
34	10			.	
35	2			.	
36	2			.	
37	1			.	
38	2			.	
52	1			.	
56	1			.	

Butterfish		Total Weight:	80	Sub-Sample Weight:	3.2
Length	Count				
9	1			.	
10	3			.	
11	6			.	
12	7			.	
13	6			.	
14	7			.	
15	6			.	
16	12			.	
17	8			.	
18	1			.	

Dogfish, Smooth		Total Weight:	22.3	Sub-Sample Weight:	
Length	Count				
80	1	.			
82	1	.			
87	1	.			
88	1	.			
92	2	.			
96	1	.			
102	1	.			
104	1	.			

Squid, Atlantic Long-fin		Total Weight:	22	Sub-Sample Weight:	2.6
Length	Count				
5	2	.			
6	1	.			
7	3	.			
8	2	.			
9	1	.			
10	1	.			
11	2	.			
12	1	.			
13	2	.			
14	2	.			
16	1	.			
18	2	.			
19	3	.			
21	1	.			
22	1	.			
23	2	.			
24	1	.			
25	1	.			

Hake, Silver (Whiting)		Total Weight:	8	Sub-Sample Weight:	6
Length	Count				
23	2			:	
24	1			:	
25	2			:	
26	1			:	
27	1			:	
29	1			:	
30	3			:	
31	1			:	
32	4			:	
33	1			:	
34	3			:	
35	2			:	
38	1			:	
39	1			:	
40	1			:	

Hake, Red		Total Weight:	2	Sub-Sample Weight:	1.2
Length	Count				
21	1			:	
24	1			:	
25	1			:	
26	1			:	
28	1			:	
29	1			:	
30	1			:	
32	1			:	

Flounder, Summer (Fluke)		Total Weight:	1.8	Sub-Sample Weight:	
Length	Count				
39	1			:	
40	1			:	
45	1			:	

Black Sea bass		Total Weight:	1.8	Sub-Sample Weight:	
Length	Count				
30	3	:			
35	1	:			
45	1	:			

Flounder, Fourspot		Total Weight:	1.1	Sub-Sample Weight:	
Length	Count				
25	1	:			
26	1	:			
28	1	:			
30	1	:			
34	2	:			

Herring, Atlantic		Total Weight:	0.5	Sub-Sample Weight:	
Length	Count				
27	1	:			
30	1	:			

Mackeral, Atlantic		Total Weight:	0.5	Sub-Sample Weight:	
Length	Count				
30	1	:			
32	1	:			

Tow	6	Date	4/30/2011	Start Tow Time:	18:15	Lat	N 40.11.310	Long:	W 71.02.38	Depth:	72 fm
Gear:	Large Me	Recorder:	CR	End Tow Time:	18:45	Lat	N 40.11.366	Long:	W 71.06.26	Depth:	73 fm
Conditions:	Sky: Overcast	Wind:	2	Wind Dir.	NNW	Warp:	300 fm	Tow Speed:	3.2 kt		

Dogfish, Spiny		Total Weight:	89.9	Sub-Sample Weight:	4.8
Length	Count				
24	1			:	
25	2			:	
26	3			:	
27	2			:	
28	5			:	
29	7			:	
30	4			:	
31	2			:	
32	2			:	
33	5			:	
34	2			:	
35	2			:	
36	1			:	
37	3			:	
71	2			:	
72	1			:	
74	1			:	
75	2			:	
76	1			:	
77	2			:	
78	1			:	
79	1			:	
95	1			:	

Butterfish		Total Weight:	63.8	Sub-Sample Weight:	3.3
Length	Count				
9	2			:	
10	9			:	
11	6			:	
12	2			:	
13	10			:	
14	13			:	
15	10			:	
16	6			:	
17	2			:	
19	1			:	

Hake, Silver (Whiting)		Total Weight:	28.2	Sub-Sample Weight:	3
Length	Count				
22	1				
23	3				
24	9				
25	6				
26	3				
29	1				
30	1				
31	1				
32	1				

Squid, Atlantic Long-fin		Total Weight:	20.9	Sub-Sample Weight:	2.2
Length	Count				
4	2				
5	8				
6	13				
7	19				
8	11				
9	6				
10	4				
11	2				
14	1				
16	1				
17	1				
18	1				
19	2				
20	1				
25	1				

Skate, Clearnose		Total Weight:	9.2	Sub-Sample Weight:	
------------------	--	---------------	-----	--------------------	--

Black Sea bass		Total Weight:	3	Sub-Sample Weight:	
Length	Count				
23	1				
28	3				
30	2				
32	1				
33	1				

Flounder, Fourspot		Total Weight:	2.1	Sub-Sample Weight:	
Length	Count				
24	1				
26	3				
30	2				
31	1				
34	3				

Hake, Red		Total Weight:	2.1	Sub-Sample Weight:	1
Length	Count				
26	1				
27	3				
29	1				
30	1				

Weakfish		Total Weight:	1.7	Sub-Sample Weight:	
Length	Count				
1	2				

John Dory		Total Weight:	0.6	Sub-Sample Weight:	
Length	Count				
1	2				

Flounder, Summer (Fluke)		Total Weight:	0.5	Sub-Sample Weight:	
Length	Count				
39	1				

Tow	5	Date	4/30/2011	Start Tow Time:	17:00	Lat	N 40.10.900	Long:	W 71.05.53	Depth:	72 fm
Gear:	Large Me	Recorder:	CR	End Tow Time:	17:30	Lat	N 40.11.106	Long:	W 71.03.30	Depth:	72 fm
Conditions:	Sky: Overcast	Wind:	2	Wind Dir.	NNW	Warp:	300 fm	Tow Speed:	2.8 kt		

Butterfish		Total Weight:	129	Sub-Sample Weight:	2.9
Length	Count				
9	8				
10	8				
11	6				
12	7				
13	5				
14	13				
15	6				
16	5				
17	3				
18	1				

Dogfish, Spiny		Total Weight:	65	Sub-Sample Weight:	10.5
Length	Count				
24	1				
25	2				
26	3				
27	5				
28	5				
29	5				
32	3				
39	1				
40	1				
67	1				
73	1				
79	1				
80	1				

Hake, Silver (Whiting)		Total Weight:	35.5	Sub-Sample Weight:	3.1
Length	Count				
23	5				
24	6				
26	1				
27	5				
28	2				
29	1				
31	1				
32	1				
33	1				

Squid, Atlantic Long-fin		Total Weight:	24	Sub-Sample Weight:	2.1
Length	Count				
4	1				
5	2				
6	8				
7	5				
8	10				
9	8				
10	5				
11	3				
12	1				
17	1				
20	1				
21	2				
22	1				
23	1				
27	1				

Skate, Barndoor		Total Weight:	6.7	Sub-Sample Weight:	
Length	Count				
1	1				

Flounder, Summer (Fluke)		Total Weight:	4.9	Sub-Sample Weight:	
Length	Count				
35	1			.	
39	1			.	
40	1			.	
44	1			.	
47	1			.	
51	1			.	

Hake, Red		Total Weight:	3.5	Sub-Sample Weight:	2.6
Length	Count				
24	1			.	
25	2			.	
26	1			.	
27	2			.	
28	1			.	
29	3			.	
30	2			.	
31	2			.	
22	2			.	

Flounder, Fourspot		Total Weight:	3.2	Sub-Sample Weight:	
Length	Count				
22	2			.	
23	1			.	
25	1			.	
26	1			.	
27	3			.	
28	3			.	
29	1			.	
30	1			.	
31	1			.	
34	3			.	
35	1			.	

Black Sea bass		Total Weight:	3	Sub-Sample Weight:	
Length	Count				
25	1				
32	1				
39	1				
35	1				
49	1				

Monkfish		Total Weight:	2.5	Sub-Sample Weight:	
Length	Count				
58	1				

Dogfish, Smooth		Total Weight:	2	Sub-Sample Weight:	
Length	Count				
83	1				

Scup		Total Weight:	1	Sub-Sample Weight:	
Length	Count				
34	1				

John Dory		Total Weight:	0.5	Sub-Sample Weight:	
Length	Count				
31	1				

Tow	7	Date	5/1/2011	Start Tow Time:	6:10	Lat	N 40.40.430	Long:	W 70.50.24	Depth:	35	fm
Gear:	Large Me	Recorder:	CR	End Tow Time:	6:40	Lat	N 40.40.650	Long:	W 70.48.29	Depth:	35	fm
Conditions:	Sky: Clear	Wind:	2	Wind Dir.	NE	Warp:	175	fm	Tow Speed:	2.8	kt	

Hake, Silver (Whiting)		Total Weight:	27.2	Sub-Sample Weight:	7.9
Length	Count				
16	10				
17	11				
18	8				
19	2				
20	2				
21	6				
22	8				
23	11				
24	14				
25	5				
26	4				
27	2				
28	1				
31	2				
33	2				
36	1				
37	1				
39	1				

Monkfish		Total Weight:	26.4	Sub-Sample Weight:	
Length	Count				
45	1				
31	1				
97	1				

Skate, Little		Total Weight:	3.9	Sub-Sample Weight:	
Length	Count				
1	6				

Flounder, Summer (Fluke)		Total Weight:	2.7	Sub-Sample Weight:	
Length	Count				
33	1				
41	1				
51	1				

Hake, Red		Total Weight:	1.5	Sub-Sample Weight:	0.5
Length	Count				
20	1				
24	1				
26	1				
27	3				

Flounder, Sand Dab (Win		Total Weight:	1.1	Sub-Sample Weight:	
Length	Count				
21	1				
22	1				
24	3				
25	1				

Flounder, Fourspot		Total Weight:	1.1	Sub-Sample Weight:	
Length	Count				
18	1				
25	1				
28	3				
29	1				
31	1				

Sea Raven		Total Weight:	1	Sub-Sample Weight:	
Length	Count				
1	10				

Herring, Atlantic		Total Weight:	0.2	Sub-Sample Weight:	
Length	Count				
19	1				
20	4				
21	2				

Tow	8	Date	5/1/2011	Start Tow Time:	7:19	Lat	N 40.35.910	Long:	W 70.63.14	Depth:	34 fm
Gear:	Large Me	Recorder:	CR	End Tow Time:	8:20	Lat	N 40.42.862	Long:	W 70.51.73	Depth:	34 fm
Conditions:	Sky: Clear	Wind:	2	Wind Dir.	NE	Warp:	175 fm	Tow Speed:	3.3	kt	

Skate, Little		Total Weight:	5	Sub-Sample Weight:	
Length	Count				
1	6				

Hake, Silver (Whiting)		Total Weight:	4.8	Sub-Sample Weight:	
Length	Count				
15	3				
16	5				
17	9				
18	5				
19	4				
20	2				
21	1				
22	5				
23	9				
24	10				
25	4				
26	3				
27	2				
30	1				
31	1				

Hake, Red		Total Weight:	3.2	Sub-Sample Weight:	
Length	Count				
21	1				
24	4				
25	2				
26	4				
27	5				
30	4				
31	2				
34	1				
35	1				

Butterfish		Total Weight:	3.1	Sub-Sample Weight:	
Length	Count				
12	1				
13	4				
14	11				
15	8				
16	4				

Skate, Winter		Total Weight:	2.7	Sub-Sample Weight:	
Length	Count				
1	1				

Herring, Atlantic		Total Weight:	2.3	Sub-Sample Weight:	
Length	Count				
18	3				
19	8				
20	6				
21	5				
22	2				
23	2				

Flounder, Summer (Fluke)		Total Weight:	1.8	Sub-Sample Weight:	
Length	Count				
55	1				

Squid, Atlantic Long-fin		Total Weight:	1.3	Sub-Sample Weight:	
Length	Count				
5	2				
6	4				
7	4				
8	4				
9	7				
10	1				
13	1				
15	1				
18	1				
20	1				

Flounder, Sand Dab (Win		Total Weight:	0.9	Sub-Sample Weight:	
Length	Count				
19	1				
20	1				
22	2				
25	1				
29	1				

Sea Raven		Total Weight:	0.9	Sub-Sample Weight:	
Length	Count				
1	10				

Mackeral, Atlantic		Total Weight:	0.4	Sub-Sample Weight:	
Length	Count				
1	3				

Flounder, Fourspot		Total Weight:	0.3	Sub-Sample Weight:	
Length	Count				
16	1				
22	1				
26	1				
29	1				

Black Sea bass		Total Weight:	0.2	Sub-Sample Weight:	
Length	Count				
26	1				

Haddock		Total Weight:	0.1	Sub-Sample Weight:	
Length	Count				
24	1				

Tow	9	Date	5/1/2011	Start Tow Time:	9:38	Lat	N 40.46.264	Long:	W 70.57.56	Depth:	30	fm
Gear:	Large Me	Recorder:	CR	End Tow Time:	10:08	Lat	N 40.46.074	Long:	W 70.59.51	Depth:	31	fm
Conditions:	Sky:	Clear	Wind:	4	Wind Dir.	NE	Warp:	150	fm	Tow Speed:	3	kt

Hake, Silver (Whiting)		Total Weight:	34.7	Sub-Sample Weight:	6.7
Length	Count				
17	3				'
19	3				'
20	1				'
21	4				'
22	8				'
23	6				'
24	5				'
25	12				'
26	5				'
27	3				'
28	1				'
29	2				'
31	3				'
32	1				'
40	1				'

Hake, Red		Total Weight:	8.1	Sub-Sample Weight:	4.6
Length	Count				
23	1				'
24	1				'
25	3				'
26	6				'
27	6				'
28	6				'
29	3				'
30	1				'
31	1				'
32	2				'
35	1				'
38	1				'

Skate, Winter		Total Weight:	7	Sub-Sample Weight:	
Length	Count				
1	2				'

Herring, Atlantic		Total Weight:	5	Sub-Sample Weight:	
Length	Count				
18	6				
19	14				
20	24				
21	10				
22	6				
23	5				
25	1				

Skate, Little		Total Weight:	2.9	Sub-Sample Weight:	
Length	Count				
1	5				

Flounder, Yellowtail		Total Weight:	2.8	Sub-Sample Weight:	
Length	Count				
35	1				
36	1				
37	1				

Butterfish		Total Weight:	1.9	Sub-Sample Weight:	
Length	Count				
12	1				
13	4				
14	11				
15	8				
16	4				

Mackeral, Atlantic		Total Weight:	1.1	Sub-Sample Weight:	
Length	Count				
18	2				
19	5				
21	6				
23	1				

Flounder, Fourspot		Total Weight:	0.7	Sub-Sample Weight:	
Length	Count				
21	1				
25	1				
30	1				

Sea Raven		Total Weight:	0.7	Sub-Sample Weight:	
Length	Count				
1	6				

Haddock		Total Weight:	0.6	Sub-Sample Weight:	
Length	Count				
21	1				
24	1				
26	3				

Atlantic Cod		Total Weight:	0.4	Sub-Sample Weight:	
Length	Count				
36	1				

Flounder, Sand Dab (Win		Total Weight:	0.3	Sub-Sample Weight:	
Length	Count				
20	1				
21	1				

Tow	10	Date	5/1/2011	Start Tow Time:	11:33	Lat	N 40.49.500	Long:	W 71.07.86	Depth:	31 fm
Gear:	Large Me	Recorder:	CR	End Tow Time:	12:06	Lat	N 40.49.259	Long:	W 71.10.13	Depth:	32 fm
Conditions:	Sky: Clear	Wind:	4	Wind Dir.	NE	Warp:	150 fm	Tow Speed:	3.2 kt		

Herring, Atlantic		Total Weight:	87.3	Sub-Sample Weight:	3.3
Length	Count				
19	14				
20	22				
21	9				

Mackeral, Atlantic		Total Weight:	63.6	Sub-Sample Weight:	3.6
Length	Count				
18	7				
19	11				
20	22				
21	11				
23	1				

Skate, Winter		Total Weight:	17.5	Sub-Sample Weight:	
Length	Count				
1	5				

Hake, Silver (Whiting)		Total Weight:	14.5	Sub-Sample Weight:	1.3
Length	Count				
13	2				
14	1				
15	1				
16	4				
17	4				
18	6				
19	3				
22	2				
23	2				
25	2				
28	1				

Butterfish		Total Weight:	7.3	Sub-Sample Weight:	0.6
Length	Count				
13	1				
14	1				
15	2				
16	3				
18	1				

Squid, Atlantic Long-fin		Total Weight:	5.5	Sub-Sample Weight:	0.5
Length	Count				
14	1				
18	1				
20	1				

Hake, Red		Total Weight:	3.6	Sub-Sample Weight:	0.3
Length	Count				
26	2				
28	1				

Menhaden, Atlantic		Total Weight:	3.6	Sub-Sample Weight:	0.3
Length	Count				
19	1				
21	2				

Skate, Little		Total Weight:	3.1	Sub-Sample Weight:	
Length	Count				
1	5				

Flounder, Yellowtail		Total Weight:	1.6	Sub-Sample Weight:	
Length	Count				
34	1				
47	1				

Scup		Total Weight:	0.8	Sub-Sample Weight:	
Length	Count				
25	1				
27	1				

Flounder, Fourspot		Total Weight:	0.4	Sub-Sample Weight:	
Length	Count				
25	1				
29	1				
33	1				

Tow	11	Date	5/1/2011	Start Tow Time:	13:33	Lat	N 40.47.340	Long:	W 71.19.55	Depth:	33 fm
Gear:	Large Me	Recorder:	CR	End Tow Time:	14:33	Lat	N 40.46.516	Long:	W 71.24.35	Depth:	33 fm
Conditions:	Sky: Clear	Wind:	3	Wind Dir.	NE	Warp:	150 fm	Tow Speed:	3.3 kt		

Herring, Atlantic		Total Weight:	47	Sub-Sample Weight:	4.6
Length	Count				
18	20				
19	28				
20	14				

Hake, Silver (Whiting)		Total Weight:	22.2	Sub-Sample Weight:	4.4
Length	Count				
12	1				
13	1				
14	1				
15	1				
16	4				
17	14				
18	11				
19	6				
20	1				
21	6				
22	8				
23	5				
24	7				
25	4				
26	1				
30	1				
34	1				

Butterfish		Total Weight:	10.5	Sub-Sample Weight:	3.1
Length	Count				
13	3				
14	3				
15	10				
16	4				
17	2				
18	1				
19	1				

Squid, Atlantic Long-fin		Total Weight:	6.7	Sub-Sample Weight:	1.3
Length	Count				
8	2				
9	2				
10	5				
11	1				
12	4				
16	4				
14	2				
15	1				

Scup		Total Weight:	5.7	Sub-Sample Weight:	1.1
Length	Count				
19	1				
22	1				
31	1				

Skate, Winter		Total Weight:	5.5	Sub-Sample Weight:	
Length	Count				
1	2				

Skate, Little		Total Weight:	5.4	Sub-Sample Weight:	
Length	Count				
1	9				

Dogfish, Spiny		Total Weight:	3.7	Sub-Sample Weight:	
Length	Count				
80	2				

Hake, Red		Total Weight:	3.5	Sub-Sample Weight:	0.7
Length	Count				
27	1				
28	2				
29	1				
31	1				

Mackerel, Atlantic		Total Weight:	2.6	Sub-Sample Weight:	0.5
Length	Count				
18	2				
19	1				
20	2				
21	1				

Menhaden, Atlantic		Total Weight:	2.2	Sub-Sample Weight:	0.5
Length	Count				
21	1				
22	1				
23	2				

Flounder, Sand Dab (Win		Total Weight:	0.3	Sub-Sample Weight:	
Length	Count				
22	1				
24	1				

Haddock		Total Weight:	0.3	Sub-Sample Weight:	
Length	Count				
23	1				
25	1				

Flounder, Fourspot		Total Weight:	0.1	Sub-Sample Weight:	
Length	Count				
31	1				

Tow	12	Date	5/1/2011	Start Tow Time:	15:20	Lat	N 40.45.900	Long:	W 71.20.23	Depth:	34 fm
Gear:	Large Me	Recorder:	CR	End Tow Time:	16:20	Lat	N 40.45.684	Long:	W 71.32.28	Depth:	33 fm
Conditions:	Sky: Clear	Wind:	3	Wind Dir.	NE	Warp:	150 fm	Tow Speed:	3.1 kt		

Scup		Total Weight:	490.5	Sub-Sample Weight:	14
Length	Count				
20	1				
22	4				
23	5				
24	4				
25	5				
26	1				
27	5				
28	1				
29	2				
30	1				
31	2				
32	1				
35	1				

Hake, Silver (Whiting)		Total Weight:	56.1	Sub-Sample Weight:	5.2
Length	Count				
13	1				
16	2				
17	2				
18	7				
19	3				
20	7				
21	5				
22	6				
23	9				
24	9				
25	3				
26	4				
27	3				
28	1				
30	2				
31	2				
32	2				

Herring, Atlantic		Total Weight:	32.7	Sub-Sample Weight:	1.8
Length	Count				
17	7				
18	10				
19	9				
20	2				
21	2				
22	1				

Butterfish		Total Weight:	28.1	Sub-Sample Weight:	2.8
Length	Count				
13	6				
14	5				
15	12				
16	10				
17	3				
18	1				

Hake, Red		Total Weight:	28.1	Sub-Sample Weight:	4.1
Length	Count				
24	3				
25	5				
26	7				
27	6				
28	4				
29	4				
30	2				
32	1				

Skate, Winter		Total Weight:	22.9	Sub-Sample Weight:	
Length	Count				
1	6				

Squid, Atlantic Long-fin		Total Weight:	9.4	Sub-Sample Weight:	0.3
Length	Count				
10	1				
11	2				
12	1				
14	1				
20	1				

Skate, Little		Total Weight:	8.1	Sub-Sample Weight:	
Length	Count				
1	12				

Flounder, Fourspot		Total Weight:	0.7	Sub-Sample Weight:	
Length	Count				
16	1				
18	1				
19	1				
25	4				
26	1				
28	1				

Black Sea bass		Total Weight:	0.5	Sub-Sample Weight:	
Length	Count				
31	1				

Flounder, Sand Dab (Win		Total Weight:	0.4	Sub-Sample Weight:	
Length	Count				
25	1				
27	1				

Atlantic Cod		Total Weight:	0.3	Sub-Sample Weight:	
Length	Count				
35	1				

Menhaden, Atlantic		Total Weight:	0.1	Sub-Sample Weight:	
Length	Count				
23	2				

Tow	13	Date	5/1/2011	Start Tow Time:	17:17	Lat	N 40.41.634	Long:	W 71.36.76	Depth:	34	fm
Gear:	Large Me	Recorder:	CR	End Tow Time:	17:55	Lat	N 40.47.624	Long:	W 71.34.07	Depth:	36	fm
Conditions:	Sky: Clear	Wind:	3	Wind Dir.	NE	Warp:	150	fm	Tow Speed:	2.8	kt	

Scup		Total Weight:	71	Sub-Sample Weight:	23.7
Length	Count				
22	4				.
23	3				.
24	7				.
25	4				.
26	3				.
27	5				.
28	9				.
29	5				.
30	1				.
31	1				.
32	2				.
33	2				.
34	2				.

Hake, Silver (Whiting)		Total Weight:	50	Sub-Sample Weight:	5.9
Length	Count				
11	1				.
12	1				.
13	4				.
14	7				.
15	3				.
16	9				.
17	9				.
18	8				.
19	5				.
20	8				.
22	10				.
23	13				.
24	8				.
25	3				.
26	4				.
30	2				.
32	1				.

Hake, Red		Total Weight:	14.5	Sub-Sample Weight:	4.6
Length	Count				
21	1			.	
22	1			.	
24	2			.	
25	5			.	
26	4			.	
27	6			.	
28	5			.	
29	4			.	
30	4			.	
31	2			.	
32	1			.	

Herring, Atlantic		Total Weight:	12	Sub-Sample Weight:	2.3
Length	Count				
16	1			.	
17	16			.	
18	16			.	
19	4			.	
20	1			.	
22	1			.	

Skate, Little		Total Weight:	6	Sub-Sample Weight:	
Length	Count				
1	10			.	

Butterfish		Total Weight:	3.2	Sub-Sample Weight:	1.2
Length	Count				
14	4			.	
15	6			.	
16	3			.	

Squid, Atlantic Long-fin		Total Weight:	2	Sub-Sample Weight:	
Length	Count				
8	1				
9	1				
11	1				
12	1				
14	4				
15	2				
16	4				
17	1				
18	1				
20	1				
21	1				

Monkfish		Total Weight:	0.7	Sub-Sample Weight:	
Length	Count				
33	1				

Flounder, Summer (Fluke)		Total Weight:	0.6	Sub-Sample Weight:	
Length	Count				
41	1				

Flounder, Fourspot		Total Weight:	0.2	Sub-Sample Weight:	
Length	Count				
22	1				
26	1				

Tow	14	Date	5/2/2011	Start Tow Time:	6:17	Lat	N 41.06.440	Long:	W 71.17.08	Depth:	32 fm
Gear:	Large Me	Recorder:	cr	End Tow Time:	6:47	Lat	N 41.07.944	Long:	W 71.17.77	Depth:	34 fm
Conditions:	Sky: Clear	Wind:	2	Wind Dir.	NW	Warp:	150 fm	Tow Speed:	3.1 kt		

Flounder, Winter (Blackba		Total Weight:	22.9	Sub-Sample Weight:	
Length	Count				
22	1			.	
23	3			.	
24	7			.	
25	13			.	
26	4			.	
27	3			.	
28	4			.	
29	8			.	
30	5			.	
31	3			.	
32	3			.	
33	1			.	
34	3			.	
35	3			.	
36	2			.	
37	2			.	
38	4			.	
40	1			.	

Hake, Silver (Whiting)		Total Weight:	22.9	Sub-Sample Weight:	9.6
Length	Count				
16	1			.	
17	2			.	
18	2			.	
19	2			.	
20	3			.	
21	1			.	
22	5			.	
23	11			.	
24	9			.	
25	13			.	
26	12			.	
27	7			.	
28	7			.	
29	4			.	
30	5			.	
31	1			.	

Scup		Total Weight:	16.8	Sub-Sample Weight:	
Length	Count				
21	1			.	
22	2			.	
23	1			.	
24	4			.	
26	1			.	
27	2			.	
28	3			.	
29	1			.	
30	1			.	
31	3			.	
32	5			.	
33	1			.	
34	3			.	

Skate, Little		Total Weight:	9.1	Sub-Sample Weight:	
Length	Count				
1	13			.	

Squid, Atlantic Long-fin		Total Weight:	7.6	Sub-Sample Weight:	2.5
Length	Count				
10	3	:			
11	9	:			
12	6	:			
13	5	:			
14	1	:			
15	4	:			
16	3	:			
19	1	:			

Butterfish		Total Weight:	6.1	Sub-Sample Weight:	2
Length	Count				
15	5	:			
16	8	:			
17	7	:			

Herring, Atlantic		Total Weight:	5.1	Sub-Sample Weight:	1.7
Length	Count				
17	4	:			
18	8	:			
19	1	:			
20	2	:			
21	1	:			
22	1	:			

Hake, Red		Total Weight:	4.3	Sub-Sample Weight:	1.4
Length	Count				
27	1	:			
28	1	:			
33	1	:			
36	1	:			
44	1	:			

Atlantic Cod		Total Weight:	4.1	Sub-Sample Weight:	
Length	Count				
40	1	:			
47	1	:			
63	1	:			

Flounder, Yellowtail		Total Weight:	3.1	Sub-Sample Weight:	
Length	Count				
33	2	:			
35	1	:			
36	1	:			
37	1	:			
39	1	:			
42	1	:			

Sea Raven		Total Weight:	2.7	Sub-Sample Weight:	
Length	Count				
1	8	:			

Eel, Conger		Total Weight:	1.1	Sub-Sample Weight:	
-------------	--	---------------	-----	--------------------	--

Mackeral, Atlantic		Total Weight:	0.7	Sub-Sample Weight:	
Length	Count				
30	1	:			
33	1	:			

Flounder, Summer (Fluke)		Total Weight:	0.6	Sub-Sample Weight:	
Length	Count				
32	1	:			

Haddock		Total Weight:	0.2	Sub-Sample Weight:	
Length	Count				
25	1	:			

Tow	15	Date	5/2/2011	Start Tow Time:	8:00	Lat	N 41.09.860	Long:	W 71.24.59	Depth:	22 fm
Gear:	Large Me	Recorder:	cr	End Tow Time:	8:30	Lat	N 41.11.326	Long:	W 71.25.02	Depth:	22 fm
Conditions:	Sky: Clear	Wind:	2	Wind Dir.	NW	Warp:	150 fm	Tow Speed:	3 kt		

Skate, Little		Total Weight:	24.8	Sub-Sample Weight:	
Length	Count				
1	46	:			

Scup		Total Weight:	22.3	Sub-Sample Weight:	
Length	Count				
20	2				
21	5				
23	7				
22	1				
24	4				
25	6				
26	5				
27	1				
28	6				
29	6				
30	1				
31	1				
32	1				
33	1				
34	1				
36	1				

Flounder, Winter (Blackba		Total Weight:	18.7	Sub-Sample Weight:	
Length	Count				
20	1				
22	1				
23	6				
24	10				
25	13				
26	13				
27	4				
28	3				
29	3				
30	1				
31	4				
32	2				
34	2				
35	2				
36	2				
40	1				

Hake, Silver (Whiting)		Total Weight:	10.3	Sub-Sample Weight:	3.5
Length	Count				
12	2			:	
13	1			:	
14	4			:	
15	2			:	
16	2			:	
18	1			:	
19	2			:	
21	3			:	
22	5			:	
23	3			:	
24	4			:	
25	7			:	
26	4			:	
27	2			:	

Herring, Atlantic		Total Weight:	9.3	Sub-Sample Weight:	
Length	Count				
15	1			:	
16	1			:	
17	6			:	
18	43			:	
19	17			:	
20	10			:	

Ocean Pout		Total Weight:	5.3	Sub-Sample Weight:	
Length	Count				
1	6			:	

Skate, Winter		Total Weight:	5.1	Sub-Sample Weight:	
Length	Count				
1	3			:	

Atlantic Cod		Total Weight:	4.4	Sub-Sample Weight:	
Length	Count				
59	2			:	

Flounder, Yellowtail		Total Weight:	2.5	Sub-Sample Weight:	
Length	Count				
28	1			:	
34	2			:	
35	1			:	
38	1			:	
40	1			:	

Butterfish		Total Weight:	2.4	Sub-Sample Weight:	
Length	Count				
13	1			:	
14	1			:	
15	3			:	
16	6			:	
17	6			:	
18	2			:	
19	2			:	
20	1			:	

Squid, Atlantic Long-fin		Total Weight:	1.1	Sub-Sample Weight:	
Length	Count				
12	6			:	
13	2			:	
14	1			:	
15	1			:	
16	1			:	
8	1			:	
9	2			:	
10	2			:	
11	2			:	

Sea Raven		Total Weight:	0.8	Sub-Sample Weight:	
Length	Count				
1	2			:	

Flounder, Summer (Fluke)		Total Weight:	0.6	Sub-Sample Weight:	
Length	Count				
31	1				
32	1				

Hake, Red		Total Weight:	0.5	Sub-Sample Weight:	
Length	Count				
14	1				
21	1				
28	1				
33	1				

Flounder, Sand Dab (Win		Total Weight:	0.4	Sub-Sample Weight:	
Length	Count				
31	1				

Haddock		Total Weight:	0.4	Sub-Sample Weight:	
Length	Count				
24	1				
26	1				

Mackeral, Atlantic		Total Weight:	0.3	Sub-Sample Weight:	
Length	Count				
31	1				

Flounder, Fourspot		Total Weight:	0.2	Sub-Sample Weight:	
Length	Count				
28	1				

Tow	16	Date	5/2/2011	Start Tow Time:	9:30	Lat	N 41.12.410	Long:	W 71.30.36	Depth:	20	fm
Gear:	Large Me	Recorder:	CR	End Tow Time:	10:00	Lat	N 41.13.388	Long:	W 71.29.16	Depth:	19	fm
Conditions:	Sky: Clear	Wind:	2	Wind Dir.	NW	Warp:	150	fm	Tow Speed:	2.8	kt	

Scup		Total Weight:	26	Sub-Sample Weight:	
Length	Count				
19	1			.	
20	4			.	
21	4			.	
22	7			.	
23	5			.	
24	7			.	
25	5			.	
26	4			.	
27	6			.	
28	5			.	
29	7			.	
30	1			.	
31	5			.	
32	1			.	

Atlantic Cod		Total Weight:	24.6	Sub-Sample Weight:	
Length	Count				
40	1			.	
41	1			.	
42	1			.	
43	2			.	
44	3			.	
45	2			.	
46	1			.	
47	1			.	
48	2			.	
50	1			.	
52	3			.	
56	1			.	
58	2			.	

Skate, Little		Total Weight:	17.1	Sub-Sample Weight:	
Length	Count				
1	30			.	

Ocean Pout		Total Weight:	14.5	Sub-Sample Weight:	
Length	Count				
1	14				

Skate, Winter		Total Weight:	11.5	Sub-Sample Weight:	
Length	Count				
1	4				

Flounder, Winter (Blackba		Total Weight:	10.5	Sub-Sample Weight:	
Length	Count				
22	3				
23	2				
24	1				
25	2				
26	7				
27	3				
28	1				
29	3				
30	2				
31	1				
32	1				
33	1				
34	1				
35	1				
37	3				
40	1				

Hake, Silver (Whiting)		Total Weight:	4.8	Sub-Sample Weight:	
Length	Count				
9	1			.	
10	2			.	
11	5			.	
12	13			.	
13	5			.	
14	5			.	
15	3			.	
16	2			.	
18	3			.	
19	2			.	
20	1			.	
21	3			.	
22	2			.	
23	5			.	
24	5			.	
25	6			.	
26	5			.	
27	3			.	
28	3			.	
30	1			.	

Striped Bass		Total Weight:	4.2	Sub-Sample Weight:	
Length	Count				
60	1			.	

Black Sea bass		Total Weight:	2.3	Sub-Sample Weight:	
Length	Count				
37	1			.	

Herring, Atlantic		Total Weight:	2.2	Sub-Sample Weight:	
Length	Count				
16	1				
17	5				
18	13				
19	13				
20	3				
23	1				

Butterfish		Total Weight:	0.9	Sub-Sample Weight:	
Length	Count				
14	2				
15	3				
16	3				
17	1				
18	2				

Herring, Blueback		Total Weight:	0.7	Sub-Sample Weight:	
Length	Count				
19	2				
20	1				
21	1				
24	2				

Squid, Atlantic Long-fin		Total Weight:	0.6	Sub-Sample Weight:	
Length	Count				
9	1				
11	1				
12	2				
13	2				
16	2				

Flounder, Fourspot		Total Weight:	0.4	Sub-Sample Weight:	
Length	Count				
24	1				
27	1				
28	1				

Flounder, Yellowtail		Total Weight:	0.3	Sub-Sample Weight:	
Length	Count				
29	1				

Flounder, Sand Dab (Win		Total Weight:	0.2	Sub-Sample Weight:	
Length	Count				
25	1				

Hake, Red		Total Weight:	0.1	Sub-Sample Weight:	
Length	Count				
27	1				

Tow	17	Date	5/2/2011	Start Tow Time:	11:04	Lat	N 41.16.280	Long:	W 71.26.18	Depth:	21	fm
Gear:	Large Me	Recorder:	CR	End Tow Time:	11:34	Lat	N 41.15.942	Long:	W 71.29.09	Depth:	22	fm
Conditions:	Sky: Clear	Wind:	2	Wind Dir.	NW	Warp:	150	fm	Tow Speed:	2.9	kt	

Herring, Blueback		Total Weight:	78.2	Sub-Sample Weight:	8.5
Length	Count				
15	1				
16	3				
17	5				
18	10				
19	21				
20	20				
21	14				
22	5				

Skate, Little		Total Weight:	16.3	Sub-Sample Weight:	
Length	Count				
1	23				

Scup		Total Weight:	13.9	Sub-Sample Weight:	
Length	Count				
19	1				
20	2				
21	2				
22	2				
23	2				
24	3				
25	3				
26	6				
27	3				
28	3				
29	1				
30	1				
31	2				
32	2				
35	2				

Hake, Silver (Whiting)		Total Weight:	11.8	Sub-Sample Weight:	
Length	Count				
12	1				
13	1				
15	1				
16	1				
17	1				
19	1				
20	2				
22	7				
23	12				
24	12				
25	10				
26	7				
27	7				
28	5				
29	8				
30	1				
31	1				

Flounder, Winter (Blackba		Total Weight:	10.9	Sub-Sample Weight:	
Length	Count				
18	1				
19	1				
21	1				
22	4				
23	5				
24	9				
25	5				
26	2				
27	3				
29	4				
30	1				
31	1				
36	1				
37	2				

Atlantic Cod		Total Weight:	5.1	Sub-Sample Weight:	
Length	Count				
41	1				
42	1				
43	1				
44	1				

Striped Bass		Total Weight:	3.2	Sub-Sample Weight:	
Length	Count				
53	1				

Butterfish		Total Weight:	2.9	Sub-Sample Weight:	
Length	Count				
14	2				
15	4				
16	2				
17	3				
18	2				
20	1				

Flounder, Summer (Fluke)		Total Weight:	2.1	Sub-Sample Weight:	
Length	Count				
35	2				
41	1				

Squid, Atlantic Long-fin		Total Weight:	1.7	Sub-Sample Weight:	
Length	Count				
11	5				
13	2				
14	6				
16	4				

Hake, Red		Total Weight:	1.2	Sub-Sample Weight:	
Length	Count				
24	1				
26	1				
35	1				
42	1				

Ocean Pout		Total Weight:	1.2	Sub-Sample Weight:	
Length	Count				
1	1				

Flounder, Fourspot		Total Weight:	0.9	Sub-Sample Weight:	
Length	Count				
16	1				
23	1				
30	2				

Sea Raven		Total Weight:	0.4	Sub-Sample Weight:	
Length	Count				
1	2				

Flounder, Sand Dab (Win		Total Weight:	0.3	Sub-Sample Weight:	
Length	Count				
24	1				
25	1				

Tow	18	Date	5/2/2011	Start Tow Time:	12:20	Lat	N 41.15.280	Long:	W 71.29.80	Depth:	22	fm
Gear:	Large Me	Recorder:	cr	End Tow Time:	12:50	Lat	N 47.16.495	Long:	W 71.31.09	Depth:	23	fm
Conditions:	Sky: Clear	Wind:	2	Wind Dir.	NW	Warp:	150	fm	Tow Speed:	3	kt	

Scup		Total Weight:	22.2	Sub-Sample Weight:	
Length	Count				
19	1				
20	2				
21	2				
22	3				
23	6				
24	5				
25	4				
26	3				
27	5				
28	7				
29	4				
30	2				
32	3				
33	1				
34	1				

Skate, Little		Total Weight:	18.9	Sub-Sample Weight:	
Length	Count				
1	34				

Flounder, Winter (Blackba		Total Weight:	14.5	Sub-Sample Weight:	
Length	Count				
18	2			;	
19	1			;	
20	1			;	
21	3			;	
22	3			;	
23	2			;	
24	6			;	
25	6			;	
26	2			;	
27	2			;	
28	1			;	
29	3			;	
30	2			;	
35	2			;	
39	1			;	
45	1			;	

Herring, Blueback		Total Weight:	13.2	Sub-Sample Weight:	4.9
Length	Count				
16	1			;	
17	4			;	
18	4			;	
19	9			;	
20	8			;	
21	5			;	

Ocean Pout		Total Weight:	10.6	Sub-Sample Weight:	
Length	Count				
1	8			;	

Hake, Silver (Whiting)		Total Weight:	5.4	Sub-Sample Weight:	
Length	Count				
11	3				
12	5				
13	7				
14	3				
15	1				
16	3				
17	1				
19	3				
20	1				
21	2				
22	1				
23	2				
24	4				
25	5				
26	5				
27	4				
28	2				
29	1				
30	1				

Skate, Winter		Total Weight:	3.3	Sub-Sample Weight:	
Length	Count				
1	2				

Sea Raven		Total Weight:	2.7	Sub-Sample Weight:	
Length	Count				
1	9				

Atlantic Cod		Total Weight:	1.1	Sub-Sample Weight:	
Length	Count				
46	1				

Flounder, Summer (Fluke)		Total Weight:	1.1	Sub-Sample Weight:	
Length	Count				
34	1				
43	1				

Butterfish		Total Weight:	0.7	Sub-Sample Weight:	
Length	Count				
16	1				
17	5				
18	1				
19	1				

Squid, Atlantic Long-fin		Total Weight:	0.6	Sub-Sample Weight:	
Length	Count				
12	2				
13	1				
14	1				
15	3				
18	1				

Flounder, Sand Dab (Win		Total Weight:	0.3	Sub-Sample Weight:	
Length	Count				
16	1				
22	1				

Flounder, Fourspot		Total Weight:	0.2	Sub-Sample Weight:	
Length	Count				
25	1				

Tow	19	Date	5/2/2011	Start Tow Time:	13:20	Lat	N 41.17.280	Long:	W 71.30.50	Depth:	22 fm
Gear:	Large Me	Recorder:	CR	End Tow Time:	13:50	Lat	N 41.18.522	Long:	W 71.31.22	Depth:	15 fm
Conditions:	Sky: Clear	Wind:	2	Wind Dir.	NW	Warp:	150 fm	Tow Speed:	3 kt		

Herring, Blueback		Total Weight:	56.4	Sub-Sample Weight:	3.9
Length	Count				
11	1				'
12	1				'
13	2				'
14	1				'
15	6				'
16	10				'
17	10				'
18	12				'
19	9				'
20	5				'
21	1				'

Hake, Silver (Whiting)		Total Weight:	31.8	Sub-Sample Weight:	7.9
Length	Count				
15	1				'
17	2				'
19	1				'
20	2				'
21	2				'
22	6				'
23	11				'
24	7				'
25	5				'
26	4				'
27	7				'
28	9				'
29	5				'
30	2				'
31	2				'
32	1				'

Ocean Pout		Total Weight:	29.8	Sub-Sample Weight:	
Length	Count				
1	19				'

Skate, Little		Total Weight:	26.7	Sub-Sample Weight:	
Length	Count				
1	43				

Flounder, Winter (Blackba		Total Weight:	20.3	Sub-Sample Weight:	8.1
Length	Count				
20	1				
22	1				
23	3				
24	2				
25	7				
26	3				
27	5				
28	1				
29	1				
34	1				
35	1				
36	1				
38	1				
40	1				

Scup		Total Weight:	18.6	Sub-Sample Weight:	
Length	Count				
16	1				
20	1				
21	1				
22	5				
23	1				
24	6				
25	6				
26	3				
27	2				
28	2				
29	3				
30	1				
31	3				
32	3				
35	2				

Skate, Winter		Total Weight:	8.1	Sub-Sample Weight:	
Length	Count				
1	5				

Hake, Red		Total Weight:	7.2	Sub-Sample Weight:	4.6
Length	Count				
26	1				
27	1				
29	4				
30	1				
31	1				
32	2				
33	1				
34	1				
35	1				
37	1				
38	2				
42	1				

Butterfish		Total Weight:	4	Sub-Sample Weight:	1.5
Length	Count				
13	2				
14	3				
15	3				
16	4				
17	5				

Flounder, Fourspot		Total Weight:	1.8	Sub-Sample Weight:	
Length	Count				
25	1				
26	1				
30	2				
34	2				

Flounder, Summer (Fluke)		Total Weight:	1.4	Sub-Sample Weight:	
Length	Count				
37	1				
45	1				

Squid, Atlantic Long-fin		Total Weight:	0.6	Sub-Sample Weight:	
Length	Count				
10	2				
12	2				
13	2				
14	1				
19	1				

Flounder, Sand Dab (Win		Total Weight:	0.2	Sub-Sample Weight:	
Length	Count				
21	1				
24	1				

Tow	20	Date	5/5/2011	Start Tow Time:	6:25	Lat	N 40.53.236	Long:	W 71.36.43	Depth:	31 fm
Gear:	Standard	Recorder:	CR	End Tow Time:	6:55	Lat	N 40.53.236	Long:	W 71.36.43	Depth:	31 fm
Conditions:	Sky: Partly Clou	Wind:	6	Wind Dir.	W	Warp:	150 fm	Tow Speed:	3.1 kt		

Hake, Red		Total Weight:	52.6	Sub-Sample Weight:	9.2
Length	Count				
23	1				
24	2				
25	5				
26	10				
27	6				
28	6				
29	6				
30	4				
31	5				
32	2				
33	5				
35	1				

Skate, Winter		Total Weight:	51.5	Sub-Sample Weight:	
Length	Count				
1	25				

Butterfish		Total Weight:	23.8	Sub-Sample Weight:	5.9
Length	Count				
13	4				
14	15				
15	14				
16	12				
17	4				
18	2				

Scup		Total Weight:	19	Sub-Sample Weight:	9.5
Length	Count				
19	1				
20	1				
21	1				
22	2				
23	1				
24	3				
25	4				
26	3				
28	2				
30	1				
34	1				

Hake, Silver (Whiting)		Total Weight:	19	Sub-Sample Weight:	4.7
Length	Count				
13	1				
18	3				
19	4				
20	1				
22	4				
23	3				
24	4				
25	3				
26	1				
27	4				
28	2				
30	2				

Ocean Pout		Total Weight:	16	Sub-Sample Weight:	
Length	Count				
1	13	;			

Herring, Atlantic		Total Weight:	14.6	Sub-Sample Weight:	3.6
Length	Count				
15	2	;			
16	2	;			
17	3	;			
18	4	;			
19	2	;			
20	2	;			
21	1	;			
22	2	;			
23	1	;			
25	2	;			

Flounder, Yellowtail		Total Weight:	12	Sub-Sample Weight:	
Length	Count				
24	1	;			
27	1	;			
30	3	;			
31	1	;			
32	2	;			
34	4	;			
35	1	;			
36	3	;			
37	1	;			
39	2	;			
40	2	;			
42	2	;			
44	2	;			

Mackeral, Atlantic		Total Weight:	11.8	Sub-Sample Weight:	5.9
Length	Count				
28	1				
29	5				
30	5				
32	2				

Skate, Little		Total Weight:	9	Sub-Sample Weight:	
Length	Count				
1	12				

Monkfish		Total Weight:	7.2	Sub-Sample Weight:	
Length	Count				
38	1				
40	1				

Flounder, Summer (Fluke)		Total Weight:	6.6	Sub-Sample Weight:	
Length	Count				
33	1				
36	1				
70	1				

Flounder, Winter (Blackba		Total Weight:	4.3	Sub-Sample Weight:	
Length	Count				
25	1				
33	1				
36	1				
37	1				
41	1				

Sea Raven		Total Weight:	3.9	Sub-Sample Weight:	
Length	Count				
1	8				

Flounder, Fourspot		Total Weight:	3.5	Sub-Sample Weight:	
Length	Count				
26	1				
28	2				
29	2				
30	1				
31	1				
32	2				

Flounder, Witch (Grey sol		Total Weight:	3.2	Sub-Sample Weight:	
Length	Count				
31	1				
43	1				
45	1				

Tow	21	Date	5/5/2011	Start Tow Time:	8:30	Lat	N 40.53.054	Long:	W 71.26.52	Depth:	32 fm
Gear:	Standard	Recorder:	CR	End Tow Time:	9:30	Lat	N 40.52.877	Long:	W 71.22.42	Depth:	31 fm
Conditions:	Sky: Partly Clou	Wind:	5	Wind Dir.	W	Warp:	125 fm	Tow Speed:	3 kt		

Hake, Red		Total Weight:	81.6	Sub-Sample Weight:	3
Length	Count				
25	9				
26	3				
27	4				
28	1				
29	3				
32	1				
34	1				

Skate, Winter		Total Weight:	65	Sub-Sample Weight:	
Length	Count				
1	24				

Hake, Silver (Whiting)		Total Weight:	38	Sub-Sample Weight:	4.8
Length	Count				
15	3				
16	1				
17	2				
18	5				
19	4				
20	2				
21	3				
22	3				
23	6				
24	9				
25	2				
26	1				
27	5				
28	2				
29	2				
30	1				
31	2				

Butterfish		Total Weight:	21.6	Sub-Sample Weight:	2.7
Length	Count				
14	4				
15	11				
16	11				
17	5				
17	1				

Skate, Little		Total Weight:	14.5	Sub-Sample Weight:	
Length	Count				
1	40				

Flounder, Yellowtail		Total Weight:	14.3	Sub-Sample Weight:	
Length	Count				
28	2				
29	1				
33	1				
35	1				
37	5				
38	2				
39	2				
40	6				
41	3				
42	1				
43	1				
44	1				

Herring, Atlantic		Total Weight:	14	Sub-Sample Weight:	1.8
Length	Count				
17	3				
18	2				
20	1				
21	1				
22	1				
23	3				
24	2				
25	1				
26	1				

Scup		Total Weight:	12	Sub-Sample Weight:	1.5
Length	Count				
20	2				
21	2				
22	1				
25	1				

Ocean Pout		Total Weight:	8.3	Sub-Sample Weight:	
Length	Count				
1	11				

Flounder, Summer (Fluke)		Total Weight:	5.1	Sub-Sample Weight:	
Length	Count				
30	1				
31	1				
34	1				
36	2				
45	1				
57	1				

Flounder, Fourspot		Total Weight:	3.2	Sub-Sample Weight:	
Length	Count				
18	1				
22	1				
24	1				
25	1				
26	1				
27	1				
29	1				
30	2				
31	3				
32	3				
34	1				

Flounder, Winter (Blackba		Total Weight:	2.6	Sub-Sample Weight:	
Length	Count				
26	1				
31	1				
32	1				
36	1				
40	1				

Monkfish		Total Weight:	2.3	Sub-Sample Weight:	
Length	Count				
39	1				
55	1				

Flounder, Sand Dab (Win		Total Weight:	2.2	Sub-Sample Weight:	
Length	Count				
21	2				
22	2				
23	2				
24	3				
25	2				
26	2				

Tow	22	Date	5/5/2011	Start Tow Time:	10:05	Lat	N 40.53.290	Long:	W 71.21.90	Depth:	31 fm
Gear:	Standard	Recorder:	CR	End Tow Time:	10:45	Lat	N 40.54.420	Long:	W 71.19.60	Depth:	30 fm
Conditions:	Sky: Partly Clou	Wind:	5	Wind Dir.	W	Warp:	125 fm	Tow Speed:	3 kt		

Skate, Winter		Total Weight:	120	Sub-Sample Weight:	
Length	Count				
1	48				

Hake, Red		Total Weight:	37.8	Sub-Sample Weight:	6.3
Length	Count				
24	2				
25	7				
26	6				
27	5				
28	6				
29	6				
30	5				
31	4				
32	1				
34	1				
33	1				
36	2				
40	1				

Hake, Silver (Whiting)		Total Weight:	31.5	Sub-Sample Weight:	5.2
Length	Count				
15	1				
16	1				
17	4				
18	4				
19	10				
20	3				
21	3				
22	4				
23	6				
24	6				
25	4				
26	1				
27	3				
28	6				
29	2				
30	2				

Skate, Little		Total Weight:	24.9	Sub-Sample Weight:	
Length	Count				
1	36				

Flounder, Yellowtail		Total Weight:	23	Sub-Sample Weight:	11.5
Length	Count				
27	2				
32	1				
33	2				
34	2				
35	2				
36	1				
37	3				
38	3				
39	1				
40	4				
41	1				
42	1				

Herring, Atlantic		Total Weight:	12.6	Sub-Sample Weight:	2.1
Length	Count				
16	1				
17	5				
18	4				
19	3				
20	4				
21	5				
22	1				
23	2				
24	1				

Atlantic Cod		Total Weight:	12.3	Sub-Sample Weight:	
Length	Count				
33	1				
35	1				
37	1				
38	1				
39	3				
43	1				
44	1				
45	1				
46	1				
53	1				
60	1				

Butterfish		Total Weight:	8.4	Sub-Sample Weight:	1.4
Length	Count				
14	2				
15	4				
16	5				
18	2				

Monkfish		Total Weight:	8	Sub-Sample Weight:	
Length	Count				
36	1				
52	1				
75	1				

Ocean Pout		Total Weight:	7.2	Sub-Sample Weight:	
Length	Count				
1	8				

Flounder, Winter (Blackba		Total Weight:	5	Sub-Sample Weight:	2.5
Length	Count				
32	1				
36	1				
37	1				
38	1				

Flounder, Fourspot		Total Weight:	4.4	Sub-Sample Weight:	2.2
Length	Count				
29	1				
30	2				
34	2				
42	1				

Scup		Total Weight:	3.3	Sub-Sample Weight:	0.6
Length	Count				
17	1				
21	1				
22	1				

Flounder, Sand Dab (Win		Total Weight:	2.4	Sub-Sample Weight:	1.2
Length	Count				
23	3				
25	3				
27	1				

Sea Raven		Total Weight:	1.9	Sub-Sample Weight:	
Length	Count				
1	8				

Tow	23	Date	5/5/2011	Start Tow	Time:	11:30	Lat	N 40.53.570	Long:	W 71.21.35	Depth:	31	fm
Gear:	Standard	Recorder:	CR	End Tow	Time:	12:30	Lat	N 40.52.800	Long:	W 71.25.27	Depth:	31	fm
Conditions:	Sky:	Partly Clou	Wind:	5	Wind Dir.	W	Warp:	150	fm	Tow Speed:	2.9	kt	

Skate, Winter		Total Weight:	81.3	Sub-Sample Weight:	
Length	Count				
1	32				

Hake, Red		Total Weight:	56.6	Sub-Sample Weight:	7.9
Length	Count				
24	4				
25	5				
26	8				
27	10				
28	6				
29	2				
30	4				
31	1				
32	4				
33	1				
34	2				
35	2				
36	1				

Hake, Silver (Whiting)		Total Weight:	42.3	Sub-Sample Weight:	7.3
Length	Count				
17	2				
18	4				
19	1				
20	1				
21	1				
22	6				
23	6				
24	9				
25	6				
26	2				
27	5				
28	1				
29	3				
30	1				
31	1				
32	1				
34	1				

Skate, Little		Total Weight:	33.3	Sub-Sample Weight:	
Length	Count				
1	50				

Butterfish		Total Weight:	24.5	Sub-Sample Weight:	4.9
Length	Count				
13	1				
14	5				
15	13				
16	15				
17	13				
18	4				

Flounder, Yellowtail		Total Weight:	18.4	Sub-Sample Weight:	14.7
Length	Count				
28	1			.	
29	1			.	
30	1			.	
32	1			.	
34	3			.	
35	2			.	
36	4			.	
37	2			.	
38	5			.	
39	3			.	
40	4			.	
41	1			.	
42	1			.	
43	1			.	
44	1			.	

Herring, Atlantic		Total Weight:	16.5	Sub-Sample Weight:	3.3
Length	Count				
15	1			.	
16	4			.	
17	18			.	
18	18			.	
19	8			.	
20	2			.	
21	1			.	
22	2			.	

Scup		Total Weight:	15.5	Sub-Sample Weight:	3.1
Length	Count				
17	1				
19	1				
20	1				
21	3				
22	1				
23	1				
24	3				
28	1				

Atlantic Cod		Total Weight:	8.4	Sub-Sample Weight:	
Length	Count				
37	1				
30	1				
42	1				
43	1				
45	1				
47	2				
48	1				
50	1				

Sea Raven		Total Weight:	5.9	Sub-Sample Weight:	
Length	Count				
1	25				

Ocean Pout		Total Weight:	5.7	Sub-Sample Weight:	
Length	Count				
1	8				

Flounder, Fourspot		Total Weight:	3.9	Sub-Sample Weight:	3.1
Length	Count				
28	2			.	
29	1			.	
30	2			.	
31	3			.	
32	2			.	
34	1			.	
39	1			.	

Flounder, Sand Dab (Win		Total Weight:	2.6	Sub-Sample Weight:	
Length	Count				
19	1			.	
21	1			.	
22	1			.	
25	2			.	
26	2			.	
27	1			.	
30	1			.	

Flounder, Winter (Blackba		Total Weight:	2.2	Sub-Sample Weight:	1.7
Length	Count				
34	1			.	
38	1			.	
40	1			.	

Squid, Atlantic Long-fin		Total Weight:	2	Sub-Sample Weight:	0.4
Length	Count				
19	2			.	
16	1			.	
22	1			.	

Flounder, Summer (Fluke)		Total Weight:	1.9	Sub-Sample Weight:	
Length	Count				
31	1			.	
42	1			.	
61	1			.	

Mackerel, Atlantic		Total Weight:	1.2	Sub-Sample Weight:	0.3
Length	Count				
25	1				
27	1				

Monkfish		Total Weight:	0.4	Sub-Sample Weight:	
Length	Count				
25	1				

Tow	24	Date	5/5/2011	Start Tow Time:	13:05	Lat	N 40.53.040	Long:	W 71.46.00	Depth:	31	fm
Gear:	Standard	Recorder:	CR	End Tow Time:	13:55	Lat	N 40.53.109	Long:	W 71.28.82	Depth:	31	fm
Conditions:	Sky: Partly Clou	Wind:	4	Wind Dir.	W	Warp:	150	fm	Tow Speed:	3	kt	

Skate, Winter		Total Weight:	126	Sub-Sample Weight:	
Length	Count				
1	46				

Hake, Red		Total Weight:	26.8	Sub-Sample Weight:	6.7
Length	Count				
24	5				
25	4				
26	8				
27	9				
28	3				
29	3				
30	2				
31	1				
32	2				
33	1				
34	1				
37	3				

Flounder, Yellowtail		Total Weight:	20.5	Sub-Sample Weight:	
Length	Count				
27	1			.	
28	3			.	
29	2			.	
33	2			.	
34	1			.	
35	2			.	
36	2			.	
38	1			.	
39	6			.	
40	6			.	
41	4			.	
42	4			.	
43	1			.	

Hake, Silver (Whiting)		Total Weight:	16.6	Sub-Sample Weight:	4.2
Length	Count				
15	1			.	
19	1			.	
20	1			.	
22	4			.	
23	3			.	
24	6			.	
25	6			.	
26	6			.	
27	3			.	
28	1			.	
30	3			.	
36	1			.	

Scup		Total Weight:	8.8	Sub-Sample Weight:	2.2
Length	Count				
21	2			.	
22	2			.	
23	1			.	
24	1			.	
28	1			.	

Butterfish		Total Weight:	8.6	Sub-Sample Weight:	2.2
Length	Count				
13	2			.	
14	2			.	
15	5			.	
16	8			.	
17	9			.	

Flounder, Fourspot		Total Weight:	7.4	Sub-Sample Weight:	
Length	Count				
25	3			.	
22	1			.	
26	2			.	
27	4			.	
28	1			.	
29	4			.	
30	4			.	
31	3			.	
32	3			.	
34	1			.	
35	1			.	
36	2			.	
37	1			.	

Herring, Atlantic		Total Weight:	7.2	Sub-Sample Weight:	1.9
Length	Count				
14	1			.	
16	1			.	
17	8			.	
18	5			.	
19	5			.	
20	2			.	
22	1			.	
23	2			.	

Flounder, Winter (Blackba		Total Weight:	5.6	Sub-Sample Weight:	
Length	Count				
32	1	:			
33	1	:			
34	1	:			
35	1	:			
36	2	:			
40	1	:			
42	1	:			

Skate, Little		Total Weight:	5	Sub-Sample Weight:	
Length	Count				
1	8	:			

Monkfish		Total Weight:	4.8	Sub-Sample Weight:	
Length	Count				
26	1	:			
38	1	:			
45	1	:			
46	1	:			

Sea Raven		Total Weight:	4.8	Sub-Sample Weight:	
Length	Count				
1	20	:			

Ocean Pout		Total Weight:	4.3	Sub-Sample Weight:	
Length	Count				
1	5	:			

Flounder, Summer (Fluke)		Total Weight:	2.8	Sub-Sample Weight:	
Length	Count				
28	1	:			
31	1	:			
33	1	:			
60	1	:			

Atlantic Cod		Total Weight:	2	Sub-Sample Weight:	
Length	Count				
59	1				

Flounder, Sand Dab (Win		Total Weight:	1.5	Sub-Sample Weight:	
Length	Count				
23	1				
24	3				
25	1				
29	1				
30	1				

Mackeral, Atlantic		Total Weight:	1	Sub-Sample Weight:	0.3
Length	Count				
19	2				
24	1				

Black Sea bass		Total Weight:	0.5	Sub-Sample Weight:	
Length	Count				
34	1				

Tow	25	Date	5/5/2011	Start Tow Time:	15:25	Lat	N 40.46.450	Long:	W 71.26.04	Depth:	31 fm
Gear:	Standard	Recorder:	CR	End Tow Time:	16:25	Lat	N 40.43.569	Long:	W 71.23.99	Depth:	32 fm
Conditions:	Sky: Clear	Wind:	4	Wind Dir.	W	Warp:	150 fm	Tow Speed:	3 kt		

Skate, Winter		Total Weight:	92.6	Sub-Sample Weight:	
Length	Count				
1	36				

Herring, Atlantic		Total Weight:	90	Sub-Sample Weight:	3.4
Length	Count				
16	3				
17	17				
18	19				
19	11				
20	3				
24	1				
25	1				

Hake, Red		Total Weight:	64	Sub-Sample Weight:	6.4
Length	Count				
22	1			:	
23	1			:	
24	5			:	
25	13			:	
26	11			:	
27	9			:	
28	6			:	
29	3			:	
30	2			:	
31	1			:	
35	1			:	

Mackeral, Atlantic		Total Weight:	39	Sub-Sample Weight:	3.9
Length	Count				
18	1			:	
20	1			:	
21	3			:	
22	2			:	
25	1			:	
26	4			:	
27	4			:	
28	1			:	
29	1			:	
31	1			:	
32	1			:	

Scup		Total Weight:	21	Sub-Sample Weight:	2.1
Length	Count				
21	2			:	
22	1			:	
23	3			:	
24	1			:	
18	1			:	

Hake, Silver (Whiting)		Total Weight:	15	Sub-Sample Weight:	1.5
Length	Count				
17	1				
18	1				
19	2				
20	1				
21	4				
22	2				
23	3				
24	1				
25	2				
26	1				
30	1				
32	1				

Skate, Little		Total Weight:	14	Sub-Sample Weight:	
Length	Count				
1	20				

Squid, Atlantic Long-fin		Total Weight:	9	Sub-Sample Weight:	0.9
Length	Count				
10	1				
14	1				
16	1				
17	1				
19	1				
20	1				

Flounder, Fourspot		Total Weight:	6.6	Sub-Sample Weight:	
Length	Count				
14	1			:	
22	1			:	
23	3			:	
24	3			:	
25	3			:	
26	3			:	
27	5			:	
29	5			:	
30	3			:	
31	1			:	
32	2			:	
33	1			:	

Flounder, Summer (Fluke)		Total Weight:	5.4	Sub-Sample Weight:	
Length	Count				
49	1			:	
59	1			:	

Butterfish		Total Weight:	5	Sub-Sample Weight:	1.3
Length	Count				
14	1			:	
15	3			:	
16	5			:	
17	2			:	
18	1			:	

Flounder, Winter (Blackba		Total Weight:	2.8	Sub-Sample Weight:	
Length	Count				
38	1			:	
45	1			:	

Flounder, Yellowtail		Total Weight:	2.5	Sub-Sample Weight:	
Length	Count				
38	2			:	

Flounder, Sand Dab (Win		Total Weight:	2.5	Sub-Sample Weight:	
Length	Count				
22	1				
24	3				
26	1				
28	1				
29	1				

Ocean Pout		Total Weight:	2.5	Sub-Sample Weight:	
Length	Count				
1	4				

Sea Raven		Total Weight:	1.5	Sub-Sample Weight:	
Length	Count				
1	6				

Monkfish		Total Weight:	0.9	Sub-Sample Weight:	
Length	Count				
30	1				

Haddock		Total Weight:	0.2	Sub-Sample Weight:	
Length	Count				
21	1				
22	1				

Tow	26	Date	5/5/2011	Start Tow Time:	16:55	Lat	N 40.43.310	Long:	W 71.23.51	Depth:	32	fm
Gear:	Standard	Recorder:	CR	End Tow Time:	17:35	Lat	N 40.41.400	Long:	W 71.22.47	Depth:	31	fm
Conditions:	Sky: Clear	Wind:	5	Wind Dir.	W	Warp:	150	fm	Tow Speed:	3	kt	

Skate, Winter		Total Weight:	65.5	Sub-Sample Weight:	
Length	Count				
1	22				

Herring, Atlantic		Total Weight:	39.3	Sub-Sample Weight:	4.9
Length	Count				
17	2				
18	17				
19	23				
20	3				
21	3				
22	1				
23	2				
24	2				
25	2				
27	1				

Hake, Red		Total Weight:	28	Sub-Sample Weight:	5.6
Length	Count				
24	5				
25	4				
26	12				
27	5				
28	5				
29	4				
30	2				
31	1				
32	1				
33	1				
37	1				

Skate, Little		Total Weight:	28	Sub-Sample Weight:	
Length	Count				
1	42				

Mackeral, Atlantic		Total Weight:	18.5	Sub-Sample Weight:	3.7
Length	Count				
19	3				
20	2				
26	3				
27	3				
28	2				
29	4				
30	1				
31	1				

Hake, Silver (Whiting)		Total Weight:	14.5	Sub-Sample Weight:	4.6
Length	Count				
16	1				
18	2				
19	2				
20	2				
21	2				
22	7				
23	5				
24	3				
25	3				
26	1				
27	2				
28	1				
29	2				
31	1				
32	1				
34	1				
38	1				

Flounder, Fourspot		Total Weight:	6.3	Sub-Sample Weight:	
Length	Count				
22	1			.	
24	1			.	
25	7			.	
26	3			.	
27	8			.	
28	2			.	
29	2			.	
30	3			.	
31	1			.	
32	2			.	
34	3			.	
40	1			.	

Scup		Total Weight:	4.4	Sub-Sample Weight:	
Length	Count				
17	1			.	
18	1			.	
21	1			.	
22	2			.	
23	1			.	
24	3			.	
26	2			.	
30	1			.	
31	1			.	

Flounder, Sand Dab (Win		Total Weight:	3.1	Sub-Sample Weight:	
Length	Count				
23	2			.	
24	6			.	
25	5			.	
26	1			.	
27	2			.	

Flounder, Yellowtail		Total Weight:	3	Sub-Sample Weight:	
Length	Count				
30	1				
31	1				
35	1				
36	1				
37	1				
38	1				
40	1				

Ocean Pout		Total Weight:	2.7	Sub-Sample Weight:	
Length	Count				
1	5				

Butterfish		Total Weight:	2	Sub-Sample Weight:	0.4
Length	Count				
15	3				
17	1				
19	1				

Sea Raven		Total Weight:	2	Sub-Sample Weight:	
Length	Count				
1	5				

Squid, Atlantic Long-fin		Total Weight:	2	Sub-Sample Weight:	0.4
Length	Count				
11	3				
12	3				
15	1				

Atlantic Cod		Total Weight:	1.5	Sub-Sample Weight:	
Length	Count				
49	1				

Monkfish		Total Weight:	0.9	Sub-Sample Weight:	
Length	Count				
31	1				

Black Sea bass		Total Weight:	0.9	Sub-Sample Weight:	
Length	Count				
29	1				
32	1				

Flounder, Winter (Blackba		Total Weight:	0.6	Sub-Sample Weight:	
Length	Count				
28	1				

Haddock		Total Weight:	0.4	Sub-Sample Weight:	
Length	Count				
23	1				
24	1				

Tow	27	Date	5/6/2011	Start Tow Time:	6:00	Lat	N 40.37.330	Long:	W 71.40.56	Depth:	36 fm
Gear:	Standard	Recorder:	CR	End Tow Time:	6:35	Lat	N 40.45.540	Long:	W 71.40.93	Depth:	36 fm
Conditions:	Sky: Clear	Wind:	3	Wind Dir.	W	Warp:	150 fm	Tow Speed:	3 kt		

Scup		Total Weight:	422	Sub-Sample Weight:	14.7
Length	Count				
20	1				
21	3				
22	3				
23	7				
24	4				
25	5				
26	6				
27	7				
28	4				

Mackeral, Atlantic		Total Weight:	88	Sub-Sample Weight:	3.1
Length	Count				
18	1				
19	12				
20	11				
21	5				
22	5				
25	2				
28	1				

Skate, Winter		Total Weight:	43.2	Sub-Sample Weight:	
Length	Count				
1	16				

Herring, Atlantic		Total Weight:	36	Sub-Sample Weight:	1.3
Length	Count				
16	1				
17	8				
18	9				
19	2				
20	1				
21	1				

Skate, Little		Total Weight:	19.5	Sub-Sample Weight:	
Length	Count				
1	31				

Hake, Silver (Whiting)		Total Weight:	18.5	Sub-Sample Weight:	4.4
Length	Count				
14	1				
16	2				
17	2				
18	4				
19	4				
20	3				
21	4				
22	6				
23	4				
24	4				
25	2				
26	3				
27	3				
28	3				
29	1				
30	2				

Flounder, Yellowtail		Total Weight:	17.8	Sub-Sample Weight:	
Length	Count				
25	1				
26	1				
27	1				
28	1				
30	2				
31	2				
33	6				
34	5				
35	1				
36	3				
37	1				
38	2				
40	2				
41	4				
42	1				
43	2				
44	2				
45	1				

Hake, Red		Total Weight:	15	Sub-Sample Weight:	2.8
Length	Count				
25	5				
26	3				
27	1				
28	1				
29	2				
31	2				
32	2				
34	1				
35	1				

Ocean Pout		Total Weight:	10.2	Sub-Sample Weight:	
Length	Count				
1	25				

Flounder, Summer (Fluke)		Total Weight:	8.6	Sub-Sample Weight:	
Length	Count				
30	1				
31	2				
32	3				
34	2				
36	1				
37	1				
39	1				
50	1				
63	1				

Butterfish		Total Weight:	7.2	Sub-Sample Weight:	1.4
Length	Count				
14	4				
15	5				
16	2				
17	1				
18	1				
19	1				

Flounder, Fourspot		Total Weight:	5.4	Sub-Sample Weight:	
Length	Count				
21	2				
22	1				
25	6				
27	2				
29	4				
30	6				
31	3				
32	1				
33	2				
35	1				
39	1				

Monkfish		Total Weight:	3.8	Sub-Sample Weight:	
Length	Count				
24	1				
24	2				
47	1				

Sea Raven		Total Weight:	2.9	Sub-Sample Weight:	
Length	Count				
1	10				

Flounder, Sand Dab (Win		Total Weight:	0.7	Sub-Sample Weight:	
Length	Count				
22	2				
23	1				
25	1				

Flounder, Winter (Blackba		Total Weight:	0.6	Sub-Sample Weight:	
Length	Count				
36	1				

Tow	28	Date	5/6/2011	Start Tow Time:	7:20	Lat	N 40.43.600	Long:	W 71.40.93	Depth:	37 fm
Gear:	Standard	Recorder:	cr	End Tow Time:	8:25	Lat	N 40.40.540	Long:	W 71.40.79	Depth:	37 fm
Conditions:	Sky: Clear	Wind:	2	Wind Dir:	SW	Warp:	150 fm	Tow Speed:	2.9 kt		

Scup		Total Weight:	325	Sub-Sample Weight:	18.1
Length	Count				
18	1				
19	5				
20	9				
21	16				
22	12				
23	9				
24	5				
25	5				
26	2				
27	1				
28	1				
29	2				

Skate, Winter		Total Weight:	113.5	Sub-Sample Weight:	
Length	Count				
1	32				

Mackeral, Atlantic		Total Weight:	105	Sub-Sample Weight:	5.9
Length	Count				
18	5				
19	13				
20	17				
21	12				
22	4				
23	1				
24	1				
25	3				
26	3				
27	2				
28	1				
30	1				

Skate, Little		Total Weight:	29.7	Sub-Sample Weight:	
Length	Count				
1	44				

Hake, Silver (Whiting)		Total Weight:	25	Sub-Sample Weight:	3.8
Length	Count				
17	3				
18	2				
19	2				
20	4				
21	3				
22	6				
27	10				
24	2				
25	3				
26	3				
27	1				
28	4				
31	1				

Monkfish		Total Weight:	16.7	Sub-Sample Weight:	
Length	Count				
33	1				
42	2				
34	1				
45	1				
46	1				
48	2				
52	1				
55	1				

Herring, Atlantic		Total Weight:	14.5	Sub-Sample Weight:	0.8
Length	Count				
18	1				
19	3				
20	1				
21	2				
25	1				

Flounder, Fourspot		Total Weight:	11.6	Sub-Sample Weight:	7.7
Length	Count				
22	1				
23	1				
24	1				
25	3				
26	3				
27	5				
28	2				
29	3				
30	7				
31	1				
32	4				
33	2				
35	1				
36	1				
37	1				
38	1				

Hake, Red		Total Weight:	11	Sub-Sample Weight:	2.5
Length	Count				
24	1				
25	4				
26	5				
27	2				
28	1				
29	1				
30	2				
33	2				

Flounder, Summer (Fluke)		Total Weight:	9.9	Sub-Sample Weight:	6.6
Length	Count				
28	1				
30	1				
31	1				
32	1				
33	3				
34	1				
35	1				
36	1				
38	2				
42	1				
55	1				

Flounder, Yellowtail		Total Weight:	7.9	Sub-Sample Weight:	5.3
Length	Count				
27	2				
32	1				
33	1				
36	1				
37	1				
38	2				
39	1				
40	1				
41	1				

Butterfish		Total Weight:	7	Sub-Sample Weight:	0.9
Length	Count				
15	3				
16	7				
17	1				

Flounder, Witch (Grey sol		Total Weight:	5.3	Sub-Sample Weight:	3.5
Length	Count				
35	1				
43	2				
45	1				
48	1				

Ocean Pout		Total Weight:	2.6	Sub-Sample Weight:	
Length	Count				
1	5				

Sea Raven		Total Weight:	2.5	Sub-Sample Weight:	
Length	Count				
1	10				

Flounder, Sand Dab (Win		Total Weight:	0.2	Sub-Sample Weight:	
Length	Count				
24	1				

Tow	29	Date	5/6/2011	Start Tow Time:	9:00	Lat	N 40.40.580	Long:	W 71.38.45	Depth:	35	fm
Gear:	Standard	Recorder:	CR	End Tow Time:	9:45	Lat	N 40.41.240	Long:	W 71.35.20	Depth:	36	fm
Conditions:	Sky: Clear	Wind:	3	Wind Dir.	SW	Warp:	150	fm	Tow Speed:	3	kt	

Skate, Winter		Total Weight:	80	Sub-Sample Weight:	
Length	Count				
1	24				

Scup		Total Weight:	58	Sub-Sample Weight:	8.3
Length	Count				
17	1				
19	4				
20	6				
21	2				
22	5				
23	3				
24	4				
27	3				
29	1				
30	1				
18	3				

Hake, Silver (Whiting)		Total Weight:	28.4	Sub-Sample Weight:	2.9
Length	Count				
17	4				
18	5				
19	2				
20	1				
21	4				
22	1				
23	4				
24	4				
25	2				
26	1				
29	2				
30	1				
33	1				

Flounder, Fourspot		Total Weight:	24.2	Sub-Sample Weight:	12.1
Length	Count				
20	1				
23	3				
24	2				
25	2				
26	6				
27	8				
28	3				
29	4				
30	2				
31	4				
32	3				
33	3				
34	1				
35	2				
36	2				
37	1				
39	1				

Mackeral, Atlantic		Total Weight:	18.5	Sub-Sample Weight:	2.6
Length	Count				
18	1				
19	2				
20	7				
21	4				
22	1				
26	5				
27	3				

Skate, Little		Total Weight:	18.5	Sub-Sample Weight:	
Length	Count				
1	26				

Hake, Red		Total Weight:	18.2	Sub-Sample Weight:	5.8
Length	Count				
20	1				
22	1				
23	2				
24	3				
25	7				
26	11				
27	6				
28	7				
29	4				
31	1				
32	2				
33	1				

Flounder, Summer (Fluke)		Total Weight:	10.2	Sub-Sample Weight:	7.5
Length	Count				
32	1				
33	2				
34	2				
36	1				
39	1				
41	1				
42	1				
43	1				
44	1				
48	1				

Herring, Atlantic		Total Weight:	8.5	Sub-Sample Weight:	1.2
Length	Count				
18	6				
19	7				
20	4				

Flounder, Witch (Grey sol)		Total Weight:	5.3	Sub-Sample Weight:	2.7
Length	Count				
31	1				
34	3				
39	1				
42	2				

Ocean Pout		Total Weight:	4	Sub-Sample Weight:	
Length	Count				
1	9				

Butterfish		Total Weight:	2.7	Sub-Sample Weight:	0.3
Length	Count				
15	1				
17	2				

Monkfish		Total Weight:	1.5	Sub-Sample Weight:	
Length	Count				
45	1				

Sea Raven		Total Weight:	1	Sub-Sample Weight:	
Length	Count				
1	3				

Black Sea bass		Total Weight:	0.3	Sub-Sample Weight:	
Length	Count				
26	1				

Tow	30	Date	5/6/2011	Start Tow Time:	11:15	Lat	N 40.49.670	Long:	W 71.32.94	Depth:	33 fm
Gear:	Standard	Recorder:	CR	End Tow Time:	12:15	Lat	N 40.52.772	Long:	W 71.32.37	Depth:	31 fm
Conditions:	Sky: Clear	Wind:	3	Wind Dir.	SW	Warp:	150 fm	Tow Speed:	3 kt		

Mackerel, Atlantic		Total Weight:	335	Sub-Sample Weight:	5.8
Length	Count				
18	3				
19	11				
20	26				
21	17				
22	6				
23	2				
24	1				
25	1				

Herring, Atlantic		Total Weight:	125	Sub-Sample Weight:	4.8
Length	Count				
16	2				
17	8				
18	16				
19	13				
20	7				
21	1				
23	1				
25	1				

Skate, Winter		Total Weight:	100.2	Sub-Sample Weight:	
---------------	--	---------------	-------	--------------------	--

Hake, Silver (Whiting)		Total Weight:	82	Sub-Sample Weight:	6.4
Length	Count				
14	1	;			
17	3	;			
18	4	;			
19	5	;			
20	9	;			
21	4	;			
22	3	;			
23	3	;			
24	8	;			
25	4	;			
26	2	;			
27	3	;			
28	2	;			
29	1	;			
31	3	;			
32	1	;			

Hake, Red		Total Weight:	56	Sub-Sample Weight:	6.7
Length	Count				
21	1	;			
24	1	;			
25	3	;			
26	3	;			
27	6	;			
28	7	;			
29	1	;			
31	4	;			
33	1	;			
34	1	;			
39	2	;			

Butterfish		Total Weight:	40	Sub-Sample Weight:	3.2
Length	Count				
12	1				
14	5				
15	5				
16	6				
17	4				
18	1				

Flounder, Yellowtail		Total Weight:	23.9	Sub-Sample Weight:	15.9
Length	Count				
29	1				
32	1				
34	4				
36	2				
37	3				
38	2				
39	3				
40	4				
41	5				
43	2				

Atlantic Cod		Total Weight:	19.6	Sub-Sample Weight:	
Length	Count				
42	1				
46	4				
47	3				
49	1				
51	1				
58	1				
61	1				
62	1				

Flounder, Summer (Fluke)		Total Weight:	6.3	Sub-Sample Weight:	4.2
Length	Count				
31	1				
34	1				
37	1				
38	1				
41	1				
42	1				
46	1				

Flounder, Fourspot		Total Weight:	5.3	Sub-Sample Weight:	3.4
--------------------	--	---------------	-----	--------------------	-----

Scup		Total Weight:	5	Sub-Sample Weight:	2.2
Length	Count				
20	6				
21	3				
22	2				
24	1				
25	1				
26	1				
33	1				

Sea Raven		Total Weight:	1.5	Sub-Sample Weight:	
-----------	--	---------------	-----	--------------------	--

Monkfish		Total Weight:	1	Sub-Sample Weight:	
Length	Count				
36	1				

Ocean Pout		Total Weight:	0.6	Sub-Sample Weight:	
Length	Count				
1	2				

Flounder, Winter (Blackba		Total Weight:	0.3	Sub-Sample Weight:	0.2
Length	Count				
34	1				

Tow	31	Date	5/6/2011	Start Tow Time:	12:45	Lat	N 40.53.150	Long:	W 71.32.04	Depth:	30 fm
Gear:	Standard	Recorder:	CR	End Tow Time:	13:15	Lat	N 40.54.700	Long:	W 71.30.40	Depth:	30 fm
Conditions:	Sky: Clear	Wind:	3	Wind Dir.	SW	Warp:	150 fm	Tow Speed:	3	kt	

Mackeral, Atlantic		Total Weight:	315	Sub-Sample Weight:	5.7
Length	Count				
19	10				
20	22				
21	10				
22	6				
23	3				
24	1				
25	1				
26	1				
27	2				
28	2				

Hake, Red		Total Weight:	160	Sub-Sample Weight:	5.9
Length	Count				
23	1				
24	2				
25	1				
26	6				
27	8				
28	6				
29	5				
30	1				
31	3				
32	2				
34	2				

Hake, Silver (Whiting)		Total Weight:	87	Sub-Sample Weight:	5.1
Length	Count				
17	1				
18	2				
19	4				
20	2				
21	1				
22	2				
23	9				
24	6				
25	2				
26	6				
27	3				
28	3				
30	2				
31	1				
32	1				
34	1				

Skate, Winter		Total Weight:	80.5	Sub-Sample Weight:	
Length	Count				
1	28				

Flounder, Yellowtail		Total Weight:	36.5	Sub-Sample Weight:	18.3
Length	Count				
26	1				
27	2				
29	2				
30	2				
32	1				
33	4				
34	3				
35	4				
36	2				
37	2				
39	3				
40	3				
42	1				
43	2				
44	1				

Butterfish		Total Weight:	16	Sub-Sample Weight:	1.6
Length	Count				
12	1				
13	4				
14	3				
15	7				
16	3				
18	1				

Skate, Little		Total Weight:	15.2	Sub-Sample Weight:	
Length	Count				
1	16				

Scup		Total Weight:	10.8	Sub-Sample Weight:	10.5
Length	Count				
19	1				
20	3				
21	8				
22	5				
23	5				
24	4				
25	2				
26	3				
27	1				
29	1				
33	1				

Herring, Atlantic		Total Weight:	6.5	Sub-Sample Weight:	2.4
Length	Count				
16	5				
17	10				
17	11				
19	4				
20	1				
22	2				
23	2				

Flounder, Winter (Blackba		Total Weight:	3.7	Sub-Sample Weight:	1.9
Length	Count				
22	1				
31	2				
32	1				
36	1				

Flounder, Summer (Fluke)		Total Weight:	3.2	Sub-Sample Weight:	1.6
Length	Count				
33	1				
35	1				
42	1				

Flounder, Fourspot		Total Weight:	2.6	Sub-Sample Weight:	1.3
Length	Count				
25	2				
27	1				
30	1				
33	1				
35	1				

Flounder, Sand Dab (Win		Total Weight:	1	Sub-Sample Weight:	0.5
Length	Count				
22	1				
23	1				
25	1				

Tow	32	Date	5/6/2011	Start Tow Time:	13:50	Lat	N 40.55.270	Long:	W 71.29.65	Depth:	29 fm
Gear:	Standard	Recorder:	CR	End Tow Time:	14:20	Lat	N 40.57.116	Long:	W 71.29.70	Depth:	28 fm
Conditions:	Sky: Clear	Wind:	3	Wind Dir.	SW	Warp:	150 fm	Tow Speed:	3	kt	

Mackeral, Atlantic		Total Weight:	275	Sub-Sample Weight:	4.5
Length	Count				
18	3				
19	12				
20	13				
21	5				
22	3				
23	2				
24	2				
26	1				
27	2				
28	2				
29	1				

Hake, Red		Total Weight:	175	Sub-Sample Weight:	6.3
Length	Count				
20	1				
22	1				
23	1				
24	4				
25	10				
26	6				
27	6				
28	7				
29	2				
30	2				
31	3				
32	3				
33	1				

Skate, Winter		Total Weight:	114.2	Sub-Sample Weight:	
Length	Count				
1	44				

Herring, Atlantic		Total Weight:	92	Sub-Sample Weight:	3.3
Length	Count				
16	2				
17	11				
18	21				
19	7				
20	3				
23	2				
24	1				
27	1				

Hake, Silver (Whiting)		Total Weight:	55	Sub-Sample Weight:	1.9
Length	Count				
15	1				
18	1				
17	1				
19	1				
20	3				
21	1				
23	1				
24	8				
25	2				
26	1				
27	1				
29	1				

Butterfish		Total Weight:	18	Sub-Sample Weight:	0.7
Length	Count				
14	1				
15	2				
16	2				
17	2				

Flounder, Yellowtail		Total Weight:	16.2	Sub-Sample Weight:	12.9
Length	Count				
25	1				
27	5				
28	1				
29	1				
30	2				
34	2				
36	2				
37	3				
38	3				
39	2				
40	2				
41	2				
42	1				
43	1				

Scup		Total Weight:	14	Sub-Sample Weight:	1.5
Length	Count				
22	1				
23	1				
24	1				
27	1				

Flounder, Winter (Blackba		Total Weight:	12.4	Sub-Sample Weight:	9.9
Length	Count				
24	1				
25	2				
30	2				
31	3				
32	1				
33	2				
34	2				
35	5				
37	2				
40	1				

Skate, Little		Total Weight:	10.8	Sub-Sample Weight:	
Length	Count				
1	16				

Flounder, Summer (Fluke)		Total Weight:	8	Sub-Sample Weight:	
Length	Count				
32	1				
34	3				
40	1				
41	1				
39	1				
57	1				

Ocean Pout		Total Weight:	4.9	Sub-Sample Weight:	
Length	Count				
1	4				

Atlantic Cod		Total Weight:	2	Sub-Sample Weight:	
Length	Count				
53	1				

Flounder, Sand Dab (Win		Total Weight:	0.5	Sub-Sample Weight:	
Length	Count				
23	1				
26	1				

Tow	33	Date	5/7/2011	Start Tow Time:	6:35	Lat	N 40.54.990	Long:	W 71.27.28	Depth:	31	fm
Gear:	Standard	Recorder:	CR	End Tow Time:	7:05	Lat	N 40.53.367	Long:	W 71.27.33	Depth:	31	fm
Conditions:	Sky: Partly Clou	Wind:	3	Wind Dir.	WNW	Warp:	150	fm	Tow Speed:	3.1	kt	

Hake, Red		Total Weight:	68.2	Sub-Sample Weight:	6.2
Length	Count				
21	1				
22	1				
23	1				
24	4				
25	9				
26	11				
27	15				
28	4				
29	6				
30	5				
31	5				
33	1				

Skate, Little		Total Weight:	66.8	Sub-Sample Weight:	
---------------	--	---------------	------	--------------------	--

Scup		Total Weight:	44	Sub-Sample Weight:	4
Length	Count				
19	1			.	
20	3			.	
21	3			.	
22	2			.	
23	2			.	
26	1			.	
27	1			.	
30	1			.	

Hake, Silver (Whiting)		Total Weight:	42.9	Sub-Sample Weight:	3.9
Length	Count				
14	1			.	
15	3			.	
16	1			.	
17	2			.	
18	4			.	
19	2			.	
20	2			.	
21	3			.	
22	2			.	
23	2			.	
24	3			.	
25	4			.	
27	4			.	
28	3			.	
31	1			.	
32	1			.	
33	1			.	

Mackerel, Atlantic		Total Weight:	22.5	Sub-Sample Weight:	2.1
Length	Count				
17	2				
18	6				
19	7				
20	3				
21	1				
31	2				
32	1				

Butterfish		Total Weight:	22	Sub-Sample Weight:	2
Length	Count				
17	7				
13	1				
14	1				
15	8				
16	7				

Herring, Atlantic		Total Weight:	18.2	Sub-Sample Weight:	1.7
Length	Count				
15	1				
16	1				
17	5				
18	6				
19	6				
20	2				
21	1				
26	1				

Flounder, Yellowtail		Total Weight:	17.4	Sub-Sample Weight:	
Length	Count				
27	1				
28	2				
30	2				
31	2				
32	1				
33	5				
34	5				
37	7				
38	3				
39	1				
40	4				
42	3				
43	1				

Atlantic Cod		Total Weight:	5	Sub-Sample Weight:	
Length	Count				
50	1				
67	1				

Flounder, Winter (Blackba		Total Weight:	4	Sub-Sample Weight:	
Length	Count				
26	1				
27	1				
30	2				
33	1				
34	1				
35	1				
36	1				
38	1				

Flounder, Fourspot		Total Weight:	2.5	Sub-Sample Weight:	
Length	Count				
23	1				
26	1				
27	1				
28	1				
29	1				
31	2				
32	2				
36	1				
37	1				

Ocean Pout		Total Weight:	2	Sub-Sample Weight:	
Length	Count				
1	5				

Flounder, Summer (Fluke)		Total Weight:	1.5	Sub-Sample Weight:	
Length	Count				
32	2				
33	1				
38	1				

Tow	34	Date	5/7/2011	Start Tow	Time:	7:30	Lat	N 40.53.070	Long:	W 71.27.03	Depth:	32	fm
Gear:	Standard	Recorder:	CR	End Tow	Time:	8:00	Lat	N 40.51.646	Long:	W 71.27.15	Depth:	33	fm
Conditions:	Sky: Partly Clou	Wind:	3	Wind Dir.	WNW		Warp:	150	fm	Tow Speed:	3	kt	

Hake, Silver (Whiting)		Total Weight:	107.5	Sub-Sample Weight:	5.1
Length	Count				
12	1			.	
13	1			.	
14	2			.	
15	2			.	
16	1			.	
17	4			.	
18	7			.	
19	3			.	
20	4			.	
21	4			.	
22	7			.	
23	4			.	
24	5			.	
25	5			.	
26	2			.	
27	3			.	
30	1			.	
33	3			.	

Hake, Red		Total Weight:	89	Sub-Sample Weight:	5.8
Length	Count				
23	2			.	
24	1			.	
25	6			.	
26	5			.	
27	10			.	
28	2			.	
29	2			.	
31	3			.	
32	2			.	
33	1			.	
34	1			.	
36	1			.	
42	1			.	

Mackeral, Atlantic		Total Weight:	60	Sub-Sample Weight:	3.9
Length	Count				
17	3				
18	10				
19	18				
20	8				
21	5				
27	2				

Skate, Winter		Total Weight:	50	Sub-Sample Weight:	
---------------	--	---------------	----	--------------------	--

Scup		Total Weight:	15.4	Sub-Sample Weight:	11.4
Length	Count				
19	1				
20	1				
21	2				
22	2				
24	4				
25	1				
26	1				
27	1				
28	2				
29	3				
30	2				
31	2				
33	1				
36	1				

Herring, Atlantic		Total Weight:	11.5	Sub-Sample Weight:	0.8
Length	Count				
17	2				
18	4				
19	5				
20	1				

Flounder, Yellowtail		Total Weight:	9.5	Sub-Sample Weight:	
Length	Count				
33	2			:	
34	1			:	
35	1			:	
36	2			:	
37	1			:	
38	3			:	
40	3			:	
41	4			:	
46	1			:	

Butterfish		Total Weight:	7	Sub-Sample Weight:	0.5
Length	Count				
15	2			:	
16	2			:	
19	1			:	

Monkfish		Total Weight:	6	Sub-Sample Weight:	
Length	Count				
39	1			:	
49	1			:	
58	1			:	

Flounder, Fourspot		Total Weight:	3.6	Sub-Sample Weight:	
Length	Count				
24	1			:	
26	1			:	
27	2			:	
28	3			:	
29	2			:	
38	1			:	
40	1			:	

Flounder, Summer (Fluke)		Total Weight:	1.6	Sub-Sample Weight:	
Length	Count				
32	1			:	
35	1			:	
44	1			:	

Flounder, Winter (Blackba		Total Weight:	1.4	Sub-Sample Weight:	
Length	Count				
31	2				
37	1				

Atlantic Cod		Total Weight:	0.8	Sub-Sample Weight:	
Length	Count				
46	1				

Flounder, Sand Dab (Win		Total Weight:	0.3	Sub-Sample Weight:	
Length	Count				
22	1				
24	1				
23	1				

Black Sea bass		Total Weight:	0.3	Sub-Sample Weight:	
Length	Count				
31	1				

Tow	35	Date	5/7/2011	Start Tow Time:	8:30	Lat	N 40.52.320	Long:	W 71.27.03	Depth:	32	fm
Gear:	Standard	Recorder:	CR	End Tow Time:	9:00	Lat	N 40.53.870	Long:	W 71.27.36	Depth:	32	fm
Conditions:	Sky: Clear	Wind:	3	Wind Dir.	WNW	Warp:	150	fm	Tow Speed:	3	kt	

Skate, Winter		Total Weight:	81.4	Sub-Sample Weight:	
---------------	--	---------------	------	--------------------	--

Mackeral, Atlantic		Total Weight:	73.2	Sub-Sample Weight:	5.7
Length	Count				
17	7				
19	20				
20	17				
21	4				
22	2				

Hake, Red		Total Weight:	55	Sub-Sample Weight:	4.3
Length	Count				
22	1			:	
23	2			:	
24	1			:	
25	4			:	
26	7			:	
28	4			:	
28	5			:	
29	3			:	
30	1			:	
34	1			:	
35	1			:	

Hake, Silver (Whiting)		Total Weight:	54	Sub-Sample Weight:	4.2
Length	Count				
13	1			:	
17	5			:	
18	5			:	
19	5			:	
20	6			:	
21	4			:	
22	3			:	
23	7			:	
24	6			:	
25	2			:	
26	3			:	
27	1			:	
28	3			:	

Herring, Atlantic		Total Weight:	51.8	Sub-Sample Weight:	4
Length	Count				
17	6			:	
18	22			:	
19	16			:	
20	5			:	
21	2			:	

Butterfish		Total Weight:	28.5	Sub-Sample Weight:	3.4
Length	Count				
13	2				
14	6				
15	11				
16	15				
17	5				
18	1				

Scup		Total Weight:	14.3	Sub-Sample Weight:	4
Length	Count				
19	1				
20	2				
21	1				
22	3				
24	2				
26	1				
27	1				
32	1				

Flounder, Yellowtail		Total Weight:	12.3	Sub-Sample Weight:	
Length	Count				
32	1				
33	1				
34	4				
35	2				
36	4				
37	3				
38	1				
39	1				
40	3				
41	2				
44	1				
45	1				

Ocean Pout		Total Weight:	8	Sub-Sample Weight:	
Length	Count				
1	8				

Flounder, Summer (Fluke)		Total Weight:	4.2	Sub-Sample Weight:	
Length	Count				
31	1				
34	1				
36	1				
63	1				

Flounder, Fourspot		Total Weight:	2.5	Sub-Sample Weight:	
Length	Count				
23	2				
26	1				
27	2				
31	1				
32	1				
37	1				

Flounder, Winter (Blackba		Total Weight:	0.9	Sub-Sample Weight:	
Length	Count				
31	1				
35	1				

Flounder, Sand Dab (Win		Total Weight:	0.3	Sub-Sample Weight:	
Length	Count				
22	1				
25	2				

Tow	36	Date	5/7/2011	Start Tow Time:	9:45	Lat	N 40.55.090	Long:	W 71.27.15	Depth:	31 fm
Gear:	Standard	Recorder:	CR	End Tow Time:	10:15	Lat	N 40.56.727	Long:	W 71.26.31	Depth:	30 fm
Conditions:	Sky: Clear	Wind:	3	Wind Dir.	WNW	Warp:	150 fm	Tow Speed:	3.3 kt		

Hake, Red		Total Weight:	110.5	Sub-Sample Weight:	5.5
Length	Count				
24	4				
25	5				
26	5				
27	8				
28	10				
29	3				
30	2				
32	2				
34	1				

Skate, Winter		Total Weight:	105.5	Sub-Sample Weight:	
---------------	--	---------------	-------	--------------------	--

Flounder, Yellowtail		Total Weight:	28	Sub-Sample Weight:	14
Length	Count				
28	1				
29	1				
31	1				
32	3				
33	4				
34	2				
35	5				
36	1				
37	2				
39	1				
40	1				
41	4				
42	1				
43	1				
44	1				

Hake, Silver (Whiting)		Total Weight:	24.3	Sub-Sample Weight:	2.8
Length	Count				
17	4				
18	3				
19	3				
20	1				
21	1				
22	2				
23	4				
24	3				
25	1				
26	1				
27	2				
28	3				
29	1				
30	2				

Scup		Total Weight:	11.9	Sub-Sample Weight:	2
Length	Count				
21	3				
22	1				
26	1				
29	1				

Ocean Pout		Total Weight:	11.5	Sub-Sample Weight:	
Length	Count				
1	12				

Herring, Atlantic		Total Weight:	10.6	Sub-Sample Weight:	1.3
Length	Count				
16	3				
17	3				
18	4				
19	4				
20	3				
21	1				
24	1				

Butterfish		Total Weight:	9.5	Sub-Sample Weight:	1.1
Length	Count				
14	1				
15	3				
16	5				
17	2				
19	1				

Monkfish		Total Weight:	8.5	Sub-Sample Weight:	
Length	Count				
50	1				
72	1				

Mackeral, Atlantic		Total Weight:	8	Sub-Sample Weight:	1
Length	Count				
18	1				
19	3				
20	1				
21	1				
24	1				
25	1				
31	1				

Flounder, Summer (Fluke)		Total Weight:	5.5	Sub-Sample Weight:	2.8
Length	Count				
30	1				
35	1				
56	1				

Flounder, Winter (Blackba		Total Weight:	5.4	Sub-Sample Weight:	2.7
Length	Count				
27	1				
30	1				
31	1				
33	1				
37	2				

Atlantic Cod		Total Weight:	4.3	Sub-Sample Weight:	
Length	Count				
46	1	.			
47	2	.			
48	1	.			

Tow	37	Date	5/7/2011	Start Tow Time:	10:50	Lat	N 40.56.440	Long:	W 71.24.54	Depth:	29 fm
Gear:	Standard	Recorder:	CR	End Tow Time:	11:20	Lat	N 40.56.540	Long:	W 71.22.50	Depth:	29 fm
Conditions:	Sky: Clear	Wind:	3	Wind Dir.	WNW	Warp:	150 fm	Tow Speed:	3.2 kt		

Hake, Silver (Whiting)		Total Weight:		93.8	Sub-Sample Weight:		12.1	
Length	Count							
15	2							
16	1							
17	2							
18	2							
19	4							
20	3							
21	1							
22	3							
23	3							
24	4							
26	6							
26	7							
27	6							
28	5							
29	5							
30	5							
31	4							
33	1							
34	1							
35	1							

Skate, Winter		Total Weight:		68.6	Sub-Sample Weight:		
---------------	--	---------------	--	------	--------------------	--	--

Hake, Red		Total Weight:	60.5	Sub-Sample Weight:	7.8
Length	Count				
25	5				
26	7				
27	8				
28	9				
29	5				
30	6				
31	4				
33	1				
34	1				
36	1				
38	1				

Atlantic Cod		Total Weight:	58.1	Sub-Sample Weight:	
Length	Count				
39	3				
40	3				
41	2				
42	3				
43	3				
44	8				
45	3				
46	2				
48	4				
49	3				
50	3				
51	5				
52	3				
53	2				
55	1				
57	1				
60	1				

Flounder, Yellowtail		Total Weight:	20.5	Sub-Sample Weight:	14.5
Length	Count				
26	1				
30	1				
31	1				
34	2				
35	2				
36	6				
37	4				
38	1				
39	1				
40	4				
41	2				
43	1				

Scup		Total Weight:	13.2	Sub-Sample Weight:	1.8
Length	Count				
22	2				
25	1				
26	1				
27	1				

Herring, Atlantic		Total Weight:	12.5	Sub-Sample Weight:	1.6
Length	Count				
15	1				
16	1				
17	2				
18	9				
19	5				
20	2				
21	1				
22	1				
25	1				

Ocean Pout		Total Weight:	7.6	Sub-Sample Weight:	
Length	Count				
1	8				

Flounder, Winter (Blackba		Total Weight:	5	Sub-Sample Weight:	3.8
Length	Count				
23	1				
26	1				
29	1				
30	2				
34	1				

Flounder, Witch (Grey sol		Total Weight:	4	Sub-Sample Weight:	2.3
Length	Count				
30	1				
31	1				
32	1				

Flounder, Summer (Fluke)		Total Weight:	3.2	Sub-Sample Weight:	
Length	Count				
36	1				
45	1				

Flounder, Sand Dab (Win		Total Weight:	3.1	Sub-Sample Weight:	1.4
Length	Count				
19	1				
21	1				
22	1				
24	1				
25	3				
26	1				

Monkfish		Total Weight:	2.4	Sub-Sample Weight:	
Length	Count				
49	1				

Butterfish		Total Weight:	2	Sub-Sample Weight:	0.3
Length	Count				
12	1				
15	1				
16	1				

Tow	1	Date	4/30/2011	Start Tow Time:	8:41	Lat	N 40.12.105	Long:	W 71.11.83	Depth:	80	fm
Gear:	Standard	Recorder:	SB	End Tow Time:	9:40	Lat	N 40.09.710	Long:	W 71.14.19	Depth:	80	fm
Conditions:	Sky: Overcast	Wind:	2	Wind Dir.	E	Warp:	175	fm	Tow Speed:	3.2	kt	

Dogfish, Spiny		Total Weight:	1134	Sub-Sample Weight:	46.3	
Length	Count					
66	1					
69	1					
70	1					
72	2					
73	1					
74	2					
76	3					
77	6					
78	3					
80	1					
82	1					
84	1					
85	1					
91	1					
94	1					
97	1					

Scup		Total Weight:	499	Sub-Sample Weight:	12.8	
Length	Count					
18	1					
20	4					
21	4					
22	6					
23	16					
24	11					
25	6					
26	1					

Shad, Hickory		Total Weight:	147.6	Sub-Sample Weight:	4.2	
Length	Count					
1	18					

Butterfish		Total Weight:	108.9	Sub-Sample Weight:	8.1
Length	Count				
9	13				
10	13				
11	13				
12	14				
13	10				
14	12				
15	25				
16	13				
17	7				
18	5				

Hake, Silver (Whiting)		Total Weight:	99.5	Sub-Sample Weight:	29.4
Length	Count				
22	5				
23	10				
24	3				
25	3				
26	2				
27	1				
28	1				
31	1				

Flounder, Fourspot		Total Weight:	49	Sub-Sample Weight:	1.4
Length	Count				
25	1				
26	1				
27	2				
32	1				

Hake, Red		Total Weight:	49	Sub-Sample Weight:	1.4
Length	Count				
31	1				
33	2				
34	2				

Flounder, Summer (Fluke)		Total Weight:	35.2	Sub-Sample Weight:	
Length	Count				
35	1				
32	1				
36	1				
39	1				
43	1				
45	1				
46	1				
49	1				
50	2				
54	3				
55	2				
56	1				
59	1				
60	1				
64	2				
66	1				
68	1				

Black Sea bass		Total Weight:	24	Sub-Sample Weight:	
Length	Count				
22	1				
25	1				
27	1				
28	2				
31	2				
32	1				
34	2				
35	1				
38	1				
40	1				
48	1				

Hake, Spotted		Total Weight:	7	Sub-Sample Weight:	0.2
Length	Count				
1	18				

Squid, Atlantic Long-fin		Total Weight:	3.6	Sub-Sample Weight:	
Length	Count				
10	4				:
11	4				:
12	1				:
13	1				:
14	2				:
15	2				:
16	1				:
17	1				:
18	1				:
19	2				:
20	1				:
21	2				:
22	1				:
23	1				:

Flounder, Gulfstream		Total Weight:	3.5	Sub-Sample Weight:	0.1
Length	Count				
16	1				:

Tow	3	Date	4/30/2011	Start Tow Time:	13:02	Lat	N 40.10.514	Long:	W 71.08.00	Depth:	70	fm
Gear:	Standard	Recorder:	SB	End Tow Time:	13:39	Lat	N 40.10.589	Long:	W 71.05.76	Depth:	70	fm
Conditions:	Sky: Overcast	Wind:	2	Wind Dir.	E	Warp:	175	fm	Tow Speed:	3.2	kt	

Dogfish, Spiny		Total Weight:	453	Sub-Sample Weight:	8.6
Length	Count				
28	4				:
29	4				:
30	4				:
31	1				:
32	1				:
33	2				:
34	8				:
35	6				:
36	5				:
37	2				:
38	5				:
39	4				:

Butterfish		Total Weight:	283	Sub-Sample Weight:	4.2
Length	Count				
14	6	;			
15	14	;			
16	16	;			
17	12	;			
18	1	;			
10	1	;			

Squid, Atlantic Long-fin		Total Weight:	18	Sub-Sample Weight:	3
Length	Count				
15	2	;			
16	2	;			
17	1	;			
18	2	;			
19	3	;			
20	3	;			
21	3	;			
22	1	;			
24	1	;			
29	1	;			
32	1	;			

Hake, Silver (Whiting)		Total Weight:	17.5	Sub-Sample Weight:	2.9
Length	Count				
24	11	;			
25	5	;			
26	4	;			
27	5	;			
28	4	;			
29	2	;			
30	3	;			
31	2	;			
32	2	;			
33	2	;			

Dogfish, Smooth		Total Weight:	4.2	Sub-Sample Weight:	
Length	Count				
77	1				
94	1				

Black Sea bass		Total Weight:	3.6	Sub-Sample Weight:	
Length	Count				
30	1				
31	1				
32	1				
39	2				
40	1				

Flounder, Summer (Fluke)		Total Weight:	1.6	Sub-Sample Weight:	
Length	Count				
36	1				
45	1				
47	1				

Flounder, Fourspot		Total Weight:	1.1	Sub-Sample Weight:	
Length	Count				
36	1				
38	1				

Mackeral, Atlantic		Total Weight:	1.1	Sub-Sample Weight:	
Length	Count				
34	1				
36	1				

Ocean Pout		Total Weight:	0.6	Sub-Sample Weight:	
Length	Count				
29	1				

Dogfish, Chain		Total Weight:	0.6	Sub-Sample Weight:	
Length	Count				
38	1				
41	1				

Hake, Red		Total Weight:	0.5	Sub-Sample Weight:	
Length	Count				
24	1	;			

John Dory		Total Weight:	0.5	Sub-Sample Weight:	
Length	Count				
1	1	;			

Tow	4	Date	4/30/2011	Start Tow Time:	13:40	Lat	N 40.10.630	Long:	W 70.06.07	Depth:	70 fm
Gear:	Standard	Recorder:	SB	End Tow Time:	14:11	Lat	N 40.10.298	Long:	W 71.08.49	Depth:	70 fm
Conditions:	Sky: Overcast	Wind:	2	Wind Dir.	E	Warp:	175 fm	Tow Speed:	3 kt		

Dogfish, Spiny		Total Weight:	454	Sub-Sample Weight:	8.5
Length	Count				
25	1				
26	2				
27	4				
28	6				
29	2				
30	3				
31	4				
32	1				
33	5				
34	7				
35	4				
36	5				
37	1				
39	1				
40	1				
43	1				
80	1				

Butterfish		Total Weight:	79	Sub-Sample Weight:	4.8
Length	Count				
16	18				
17	19				
18	11				
19	3				

Hake, Silver (Whiting)		Total Weight:	19.3	Sub-Sample Weight:	4.1
Length	Count				
19	2				
20	2				
21	2				
22	2				
23	6				
25	2				
26	7				
27	7				
28	3				
29	3				
30	6				
31	3				
32	2				
34	2				
35	2				
36	3				

Squid, Atlantic Long-fin		Total Weight:	18	Sub-Sample Weight:	7.2
Length	Count				
18	5				
19	1				
20	5				
21	3				
22	5				
23	6				
24	2				
26	1				
10	5				
11	3				
12	4				
13	2				
14	2				
15	3				
16	4				
17	3				

Flounder, Summer (Fluke)		Total Weight:	6.8	Sub-Sample Weight:	
Length	Count				
42	1				
44	1				
64	1				
71	1				

Black Sea bass		Total Weight:	1.1	Sub-Sample Weight:	
Length	Count				
32	1				
37	1				

Hake, Spotted		Total Weight:	0.3	Sub-Sample Weight:	
Length	Count				
1	4				

Tow	5	Date	4/30/2011	Start Tow Time:	16:51	Lat	N 40.10.713	Long:	W 71.05.89	Depth:	75 fm
Gear:	Standard	Recorder:	SB	End Tow Time:	17:27	Lat	N 40.10.911	Long:	W 71.03.12	Depth:	75 fm
Conditions:	Sky: Overcast	Wind:	2	Wind Dir.	E	Warp:	175 fm	Tow Speed:	3.2	kt	

Dogfish, Spiny		Total Weight:	227	Sub-Sample Weight:	7.2
Length	Count				
24	1				
25	1				
27	5				
28	4				
29	5				
30	4				
31	3				
32	4				
33	4				
34	3				
35	3				
36	3				
37	6				
39	2				
40	1				
46	1				

Butterfish		Total Weight:	113	Sub-Sample Weight:	1.9
Length	Count				
12	1				
12	2				
13	9				
15	8				
16	7				
17	2				

Hake, Silver (Whiting)		Total Weight:	24.1	Sub-Sample Weight:	6.5
Length	Count				
24	4				
25	3				
26	4				
27	2				
28	4				
29	3				
30	1				
31	4				
32	2				
33	1				
35	2				
36	1				
38	1				
39	1				
40	1				

Flounder, Summer (Fluke)		Total Weight:	17.8	Sub-Sample Weight:	
Length	Count				
38	1				
41	1				
42	1				
47	1				
48	1				
50	2				
51	1				
52	1				
53	1				
57	1				
62	2				
34	1				
38	1				

Squid, Atlantic Long-fin		Total Weight:	13	Sub-Sample Weight:	10
Length	Count				
8	1				
9	6				
10	2				
11	4				
14	4				
15	2				
16	1				
17	8				
18	7				
19	3				
20	2				
12	1				
13	1				

Black Sea bass		Total Weight:	6.2	Sub-Sample Weight:	5.1
Length	Count				
28	1				
29	2				
30	2				
31	1				
32	1				
33	1				
42	1				

Mackeral, Atlantic	Total Weight:	4.6	Sub-Sample Weight:	
--------------------	---------------	-----	--------------------	--

Hake, Spotted		Total Weight:	0.7	Sub-Sample Weight:	
Length	Count				
1	4				

Dogfish, Chain		Total Weight:	0.4	Sub-Sample Weight:	
Length	Count				
40	1				

Flounder, Fourspot		Total Weight:	0.3	Sub-Sample Weight:	
Length	Count				
1	1				

Shad, American		Total Weight:	0.2	Sub-Sample Weight:	
Length	Count				
27	1				

John Dory		Total Weight:	0.1	Sub-Sample Weight:	
Length	Count				
12	1				

Tow	6	Date	4/30/2011	Start Tow Time:	18:05	Lat	N 40.11.030	Long:	W 71.02.88	Depth:	70 fm
Gear:	Standard	Recorder:	SB	End Tow Time:	18:35	Lat	N 40.11.240	Long:	W 71.00.28	Depth:	70 fm
Conditions:	Sky: Overcast	Wind:	2	Wind Dir.	E	Warp:	175 fm	Tow Speed:	3.2 kt		

Dogfish, Spiny		Total Weight:	227	Sub-Sample Weight:	5.1
Length	Count				
28	6				
29	13				
30	4				
35	12				
36	1				
37	2				

Butterfish		Total Weight:	113	Sub-Sample Weight:	2.7
Length	Count				
12	1				
13	9				
14	12				
15	16				
16	2				

Hake, Silver (Whiting)		Total Weight:	54	Sub-Sample Weight:	4.8
Length	Count				
22	2				
23	2				
24	2				
25	8				
26	4				
27	10				
28	6				
30	4				

Flounder, Summer (Fluke)		Total Weight:	19	Sub-Sample Weight:	
Length	Count				
40	2				
42	2				
43	1				
47	1				
49	2				
50	1				
51	2				
52	2				
53	1				
64	1				

Squid, Atlantic Long-fin		Total Weight:	18	Sub-Sample Weight:	2.5
Length	Count				
8	1				
11	1				
13	1				
14	1				
16	2				
17	5				
18	1				
19	1				
20	1				
21	2				
22	1				
23	1				
25	1				
29	1				

Flounder, Fourspot		Total Weight:	2.7	Sub-Sample Weight:	
Length	Count				
24	1				
25	2				
26	4				
27	1				
29	1				
31	1				
32	1				
34	2				
35	2				

Hake, Spotted		Total Weight:	0.9	Sub-Sample Weight:	
Length	Count				
1	5				

Ocean Pout		Total Weight:	0.7	Sub-Sample Weight:	
Length	Count				
1	2				

Hake, Red		Total Weight:	0.1	Sub-Sample Weight:	
Length	Count				
24	1				

Dogfish, Chain		Total Weight:	0.1	Sub-Sample Weight:	
Length	Count				
1	1				

Tow	7	Date	5/1/2011	Start Tow Time:	6:10	Lat	N 40.40.528	Long:	W 70.50.65	Depth:	36	fm
Gear:	Standard	Recorder:	SB	End Tow Time:	6:45	Lat	N 40.40.778	Long:	W 70.48.26	Depth:	36	fm
Conditions:	Sky: Clear	Wind:	2	Wind Dir:	E	Warp:	150	fm	Tow Speed:	3	kt	

Skate, Barndoor		Total Weight:	91	Sub-Sample Weight:	
-----------------	--	---------------	----	--------------------	--

Hake, Red		Total Weight:	21.8	Sub-Sample Weight:	
Length	Count				
21	1	.			
22	6	.			
23	3	.			
24	5	.			
25	6	.			
26	6	.			
27	13	.			
29	7	.			
30	11	.			

Flounder, Fourspot		Total Weight:	18.1	Sub-Sample Weight:	1.3
Length	Count				
21	1	.			
22	1	.			
23	1	.			
24	1	.			
27	1	.			
28	1	.			
30	3	.			
31	1	.			

Mix Herring/Shad		Total Weight:	12.7	Sub-Sample Weight:	
------------------	--	---------------	------	--------------------	--

Hake, Silver (Whiting)		Total Weight:	12.3	Sub-Sample Weight:	4.9
Length	Count				
14	2			:	
15	2			:	
16	10			:	
17	11			:	
18	4			:	
14	8			:	
20	4			:	
23	6			:	
24	6			:	
25	2			:	
26	2			:	

Flounder, Sand Dab (Win		Total Weight:	7.7	Sub-Sample Weight:	3.7
Length	Count				
18	1			:	
19	1			:	
20	2			:	
21	3			:	
22	3			:	
23	4			:	
24	4			:	
25	2			:	
26	4			:	

Dogfish, Spiny		Total Weight:	7.2	Sub-Sample Weight:	
Length	Count				
33	1			:	
73	2			:	
76	1			:	
83	1			:	

Skate, Thorny		Total Weight:	7.1	Sub-Sample Weight:	
Length	Count				
1	7			:	

Monkfish		Total Weight:	5.1	Sub-Sample Weight:	
Length	Count				
32	3	:			
35	1	:			
41	1	:			
42	1	:			

Squid, Atlantic Long-fin		Total Weight:	4.6	Sub-Sample Weight:	
Length	Count				
9	5	:			
15	3	:			
16	3	:			
17	5	:			
19	3	:			
22	3	:			
23	3	:			
26	3	:			

Flounder, Summer (Fluke)		Total Weight:	2.4	Sub-Sample Weight:	
Length	Count				
36	1	:			
40	2	:			
44	1	:			

Northern Sea Robin		Total Weight:	0.8	Sub-Sample Weight:	
Length	Count				
1	7	:			

Mackeral, Atlantic		Total Weight:	0.6	Sub-Sample Weight:	
Length	Count				
19	1	:			
22	1	:			
24	3	:			
25	1	:			

Butterfish		Total Weight:	0.1	Sub-Sample Weight:	
Length	Count				
14	1	:			
16	3	:			

Ocean Pout		Total Weight:	0.1	Sub-Sample Weight:	
Length	Count				
1	1				

Sea Raven		Total Weight:	0.1	Sub-Sample Weight:	
Length	Count				
1	1				

Tow	8	Date	5/1/2011	Start Tow Time:	7:40	Lat	N 40.43.520	Long:	W 70.48.80	Depth:	36	fm
Gear:	Standard	Recorder:	SB	End Tow Time:	8:26	Lat	N 40.42.993	Long:	W 70.52.07	Depth:	36	fm
Conditions:	Sky: Clear	Wind:	2	Wind Dir.	E	Warp:	150	fm	Tow Speed:	3	kt	

Mix Skate		Total Weight:	38.8	Sub-Sample Weight:	
-----------	--	---------------	------	--------------------	--

Hake, Silver (Whiting)		Total Weight:	36	Sub-Sample Weight:	2.2
Length	Count				
17	8				
18	8				
19	8				
20	4				
21	4				
22	8				
23	12				
28	8				
30	1				
31	1				
32	1				
33	1				
38	1				
39	2				
40	1				

Hake, Red		Total Weight:	30.5	Sub-Sample Weight:	14.3
Length	Count				
21	4			:	
22	3			:	
23	7			:	
25	6			:	
26	9			:	
27	9			:	
28	5			:	
29	3			:	
30	2			:	
32	2			:	
33	2			:	
20	2			:	
24	2			:	
31	5			:	
34	1			:	
35	4			:	
37	1			:	
39	1			:	

Squid, Atlantic Long-fin		Total Weight:	18	Sub-Sample Weight:	4.7
Length	Count				
10	2			:	
11	1			:	
14	6			:	
15	4			:	
16	6			:	
18	3			:	
20	2			:	
21	6			:	
24	1			:	
25	1			:	
26	3			:	

Mix Herring/Shad		Total Weight:	16.2	Sub-Sample Weight:	
------------------	--	---------------	------	--------------------	--

Flounder, Fourspot		Total Weight:	15.6	Sub-Sample Weight:	8.5
Length	Count				
14	1			:	
15	1			:	
17	7			:	
18	2			:	
19	7			:	
20	1			:	
22	1			:	
23	11			:	
24	3			:	
25	1			:	
26	2			:	
27	5			:	
28	1			:	
29	4			:	
31	3			:	
36	2			:	
37	2			:	
38	2			:	
39	2			:	

Mix Sculpin/Raven/Robin	Total Weight:	8.9	Sub-Sample Weight:	
-------------------------	---------------	-----	--------------------	--

Dogfish, Spiny		Total Weight:	7.8	Sub-Sample Weight:	
Length	Count				
26	1			:	
34	2			:	
35	2			:	
76	1			:	
79	1			:	

Monkfish		Total Weight:	6.5	Sub-Sample Weight:	
Length	Count				
37	1			:	
42	2			:	

Mackerel, Atlantic		Total Weight:	4.8	Sub-Sample Weight:	
Length	Count				
1	15				

Flounder, Yellowtail		Total Weight:	4.6	Sub-Sample Weight:	
Length	Count				
36	2				
37	1				
38	1				

Flounder, Sand Dab (Win		Total Weight:	3.8	Sub-Sample Weight:	2.3
Length	Count				
21	3				
22	2				
23	4				
24	2				
27	7				
29	4				
30	2				

Atlantic Cod		Total Weight:	2	Sub-Sample Weight:	
Length	Count				
60	1				

Flounder, Summer (Fluke)		Total Weight:	2	Sub-Sample Weight:	
Length	Count				
35	1				
36	1				
39	43				

Butterfish		Total Weight:	1.1	Sub-Sample Weight:	
Length	Count				
13	1				
14	2				
15	5				
16	5				
17	1				

Scup		Total Weight:	1	Sub-Sample Weight:	
Length	Count				
26	1				
32	1				

Flounder, Witch (Grey sol		Total Weight:	0.7	Sub-Sample Weight:	
Length	Count				
31	1				
44	1				

Ocean Pout		Total Weight:	0.1	Sub-Sample Weight:	
Length	Count				
1	2				

Black Sea bass		Total Weight:	0.1	Sub-Sample Weight:	
----------------	--	---------------	-----	--------------------	--

Tow	9	Date	5/1/2011	Start Tow Time:	9:35	Lat	N 40.46.493	Long:	W 70.57.17	Depth:	30 fm
Gear:	Standard	Recorder:	SB	End Tow Time:	10:10	Lat	N 40.46.227	Long:	W 70.59.64	Depth:	30 fm
Conditions:	Sky: Clear	Wind:	2	Wind Dir.	E	Warp:	150 fm	Tow Speed:	3 kt		

Mix Skate		Total Weight:	181	Sub-Sample Weight:	
-----------	--	---------------	-----	--------------------	--

Flounder, Fourspot		Total Weight:	19.9	Sub-Sample Weight:	4.1
Length	Count				
25	1				
26	4				
27	2				
28	4				
29	2				
30	2				
31	4				
32	2				
34	2				

Hake, Red		Total Weight:	15.8	Sub-Sample Weight:	6.1
Length	Count				
27	5			.	
28	10			.	
29	6			.	
30	8			.	
31	3			.	
32	1			.	
34	2			.	
38	2			.	
25	2			.	
26	2			.	

Hake, Silver (Whiting)		Total Weight:	14.3	Sub-Sample Weight:	5.3
Length	Count				
22	2			.	
23	10			.	
24	4			.	
25	6			.	
26	2			.	
27	2			.	
28	2			.	
29	2			.	
30	4			.	
31	8			.	

Flounder, Yellowtail		Total Weight:	10	Sub-Sample Weight:	4.6
Length	Count				
30	1			.	
34	1			.	
35	3			.	
36	1			.	
38	1			.	
39	1			.	
42	1			.	
44	1			.	

Mix Sculpin/Raven/Robin	Total Weight:	8.7	Sub-Sample Weight:	
-------------------------	---------------	-----	--------------------	--

Dogfish, Spiny	Total Weight:	4.4	Sub-Sample Weight:	
Length	Count			
76	1		.	
88	1		.	

Mix Herring/Shad	Total Weight:	4.1	Sub-Sample Weight:	
------------------	---------------	-----	--------------------	--

Flounder, Sand Dab (Win	Total Weight:	3.2	Sub-Sample Weight:	1.3
Length	Count			
21	1		.	
22	1		.	
23	2		.	
24	1		.	
25	2		.	
28	1		.	

Ocean Pout	Total Weight:	3.1	Sub-Sample Weight:	
Length	Count			
1	10		.	

Flounder, Witch (Grey sol	Total Weight:	1.8	Sub-Sample Weight:	
Length	Count			
29	1		.	
32	1		.	
34	1		.	
35	1		.	
36	1		.	
42	1		.	

Flounder, Summer (Fluke)		Total Weight:	1.5	Sub-Sample Weight:	
Length	Count				
32	1	.			
35	1	.			
43	1	.			

Butterfish		Total Weight:	0.6	Sub-Sample Weight:	
Length	Count				
13	2	.			
14	6	.			
15	3	.			

Flounder, Winter (Blackba		Total Weight:	0.6	Sub-Sample Weight:	
---------------------------	--	---------------	-----	--------------------	--

Northern Sea Robin		Total Weight:	0.4	Sub-Sample Weight:	
Length	Count				
1	4	.			

Tow	10	Date	5/1/2011	Start Tow Time:	11:26	Lat	N 40.49.695	Long:	W 71.07.19	Depth:	30	fm
Gear:	Standard	Recorder:	SB	End Tow Time:	12:10	Lat	N 40.49.447	Long:	W 71.10.24	Depth:	30	fm
Conditions:	Sky: Clear	Wind:	2	Wind Dir.	E	Warp:	150	fm	Tow Speed:	3	kt	

Mix Skate		Total Weight:	54.1	Sub-Sample Weight:	
-----------	--	---------------	------	--------------------	--

Hake, Red		Total Weight:	17.9	Sub-Sample Weight:	4.5
Length	Count				
24	1				
25	2				
26	1				
28	1				
29	6				
31	5				
32	3				
33	3				
34	4				
35	1				
36	1				
37	2				

Mix Herring/Shad		Total Weight:	15.2	Sub-Sample Weight:	
------------------	--	---------------	------	--------------------	--

Hake, Silver (Whiting)		Total Weight:	13.2	Sub-Sample Weight:	1.9
Length	Count				
17	3				
18	5				
20	1				
21	1				
22	1				
23	3				
24	2				
25	1				
26	1				
27	2				
28	2				
29	3				

Butterfish		Total Weight:	12.6	Sub-Sample Weight:	0.4
Length	Count				
10	2				
11	1				
12	12				
13	11				
14	8				
15	7				
16	8				
18	1				

Flounder, Fourspot		Total Weight:	8.4	Sub-Sample Weight:	4.7
Length	Count				
24	6				
28	6				
29	6				
30	2				
31	6				
33	2				
35	2				

Longhorn Sculpin		Total Weight:	6.4	Sub-Sample Weight:	
Length	Count				
1	26				

Dogfish, Spiny		Total Weight:	5.7	Sub-Sample Weight:	
Length	Count				
38	1				
74	1				
93	1				

Flounder, Sand Dab (Win)		Total Weight:	5.6	Sub-Sample Weight:	4.3
Length	Count				
19	1				
21	2				
22	4				
23	6				
24	3				
25	3				
26	2				
27	5				
28	2				
29	3				
30	1				

Ocean Pout		Total Weight:	4.6	Sub-Sample Weight:	
Length	Count				
1	8				

Scup		Total Weight:	3.5	Sub-Sample Weight:	
Length	Count				
21	4				
22	2				
23	3				
26	1				
27	2				

Squid, Atlantic Long-fin		Total Weight:	1.6	Sub-Sample Weight:	
Length	Count				
10	1				
11	2				
13	1				
14	3				
15	2				
16	2				
18	1				
21	1				
22	1				

Monkfish		Total Weight:	1	Sub-Sample Weight:	
Length	Count				
29	1				
31	1				

Mackeral, Atlantic		Total Weight:	0.7	Sub-Sample Weight:	
Length	Count				
20	5				
21	3				
22	2				

Tow	11	Date	5/1/2011	Start Tow Time:	13:19	Lat	N 40.47.585	Long:	W 71.19.04	Depth:	30	fm
Gear:	Standard	Recorder:	SB	End Tow Time:	14:37	Lat	N 40.46.725	Long:	W 71.24.66	Depth:	30	fm
Conditions:	Sky: Clear	Wind:	2	Wind Dir.	E	Warp:	150	fm	Tow Speed:	3	kt	

Scup		Total Weight:	45.4	Sub-Sample Weight:	20.1
Length	Count				
20	1				
21	1				
22	1				
23	1				
24	3				
25	1				
26	4				
27	9				
28	4				
29	3				
30	2				
31	2				
32	3				
33	2				
34	1				

Mix Herring/Shad		Total Weight:	36.7	Sub-Sample Weight:	
------------------	--	---------------	------	--------------------	--

Butterfish		Total Weight:	36.3	Sub-Sample Weight:	1
Length	Count				
15	1				
16	3				
17	3				
18	2				
19	1				

Hake, Silver (Whiting)		Total Weight:	28.3	Sub-Sample Weight:	6.3
Length	Count				
24	2				
25	6				
26	5				
27	3				
28	2				
29	7				
30	4				
31	6				
32	2				
37	2				

Hake, Red		Total Weight:	28.2	Sub-Sample Weight:	6.2
Length	Count				
25	2				
26	10				
27	2				
28	6				
29	2				
30	4				
31	2				
32	1				
33	1				
34	2				
35	1				
36	1				
37	2				
39	1				
40	1				

Mix Skate		Total Weight:	23.9	Sub-Sample Weight:	
Length	Count				
1	27				

Flounder, Fourspot		Total Weight:	8	Sub-Sample Weight:	4.7
Length	Count				
24	2				
25	6				
26	4				
28	2				
29	8				
31	4				
33	1				
34	1				
38	1				
39	1				

Flounder, Sand Dab (Win		Total Weight:	4.4	Sub-Sample Weight:	2.3
Length	Count				
23	2				
25	5				
26	1				
27	2				
29	2				

Squid, Atlantic Long-fin		Total Weight:	3.3	Sub-Sample Weight:	2.8
Length	Count				
8	1				
9	1				
10	2				
12	6				
13	6				
14	3				
15	4				
16	3				
17	4				
18	1				
19	1				
21	1				
22	2				
23	1				

Longhorn Sculpin		Total Weight:	1.9	Sub-Sample Weight:	
Length	Count				
1	8				

Mackeral, Atlantic		Total Weight:	1.6	Sub-Sample Weight:	
Length	Count				
27	2				
28	1				
31	1				
33	1				
34	1				

Ocean Pout		Total Weight:	1.3	Sub-Sample Weight:	
Length	Count				
1	3				

Atlantic Cod		Total Weight:	0.8	Sub-Sample Weight:	
Length	Count				
46	1				

Haddock		Total Weight:	0.3	Sub-Sample Weight:	
Length	Count				
23	2				
26	1				

Scallop, Sea		Total Weight:	0.3	Sub-Sample Weight:	
Length	Count				
1	3				

Northern Sea Robin		Total Weight:	0.2	Sub-Sample Weight:	
Length	Count				
1	4				

Dogfish, Spiny		Total Weight:	0.1	Sub-Sample Weight:	
Length	Count				
29	1				

Tow	12	Date	5/1/2011	Start Tow	Time:	15:20	Lat	N 40.46.100	Long:	W 71.20.03	Depth:	30	fm
Gear:	Standard	Recorder:	SB	End Tow	Time:	16:24	Lat	N 40.45.858	Long:	W 71.32.48	Depth:	30	fm
Conditions:	Sky:	Clear	Wind:	2	Wind Dir.	E	Warp:	150	fm	Tow Speed:	3	kt	

Scup		Total Weight:	454	Sub-Sample Weight:	40.6
Length	Count				
20	4				
22	2				
23	1				
24	12				
25	8				
26	12				
27	9				
28	8				
29	4				
30	8				
31	9				
32	2				
33	1				
34	4				
35	7				
37	2				
38	1				
39	2				
40	1				

Mix Skate		Total Weight:	35	Sub-Sample Weight:	
Length	Count				
1	32				

Butterfish		Total Weight:	26.4	Sub-Sample Weight:	4.4
Length	Count				
14	4				
16	12				
17	24				
18	5				
19	3				
20	2				
21	8				

Hake, Silver (Whiting)		Total Weight:	25.1	Sub-Sample Weight:	5.8
Length	Count				
15	1				
16	1				
18	3				
19	6				
20	4				
21	3				
22	4				
23	5				
24	8				
25	2				
26	3				
29	2				
30	4				
31	8				
32	4				
33	2				
34	3				
35	1				

Squid, Atlantic Long-fin		Total Weight:	11.1	Sub-Sample Weight:	3.7
Length	Count				
12	3				
13	6				
14	5				
15	2				
16	3				
17	3				
18	6				
19	7				
20	1				
21	2				

Mix Herring/Shad		Total Weight:	9.5	Sub-Sample Weight:	
------------------	--	---------------	-----	--------------------	--

Hake, Red		Total Weight:	8.3	Sub-Sample Weight:	4.7
Length	Count				
25	1				
26	2				
27	1				
28	4				
29	3				
30	5				
31	3				
32	2				
33	3				
34	2				
35	3				
36	1				
37	1				

Flounder, Fourspot		Total Weight:	4.2	Sub-Sample Weight:	2.7
Length	Count				
23	3				
25	1				
26	1				
27	2				
29	3				
30	2				
31	1				
32	2				
34	1				
35	1				
37	2				

Longhorn Sculpin		Total Weight:	1.7	Sub-Sample Weight:	
Length	Count				
1	6				

Flounder, Summer (Fluke)		Total Weight:	1.1	Sub-Sample Weight:	
Length	Count				
33	1				
35	1				
37	1				

Ocean Pout		Total Weight:	0.9	Sub-Sample Weight:	
Length	Count				
1	3				

Weakfish		Total Weight:	0.7	Sub-Sample Weight:	
Length	Count				
43	1				

Black Sea bass		Total Weight:	0.5	Sub-Sample Weight:	
Length	Count				
33	1				

Flounder, Yellowtail		Total Weight:	0.4	Sub-Sample Weight:	
Length	Count				
38	1				

Monkfish		Total Weight:	0.3	Sub-Sample Weight:	
Length	Count				
36	1				

Flounder, Witch (Grey sol		Total Weight:	0.2	Sub-Sample Weight:	
Length	Count				
30	1				

Haddock		Total Weight:	0.2	Sub-Sample Weight:	
Length	Count				
28	1				

Scup	Total Weight:	94.7	Sub-Sample Weight:	18.3
Length	Count			
19	1			:
20	1			:
21	1			:
22	1			:
23	4			:
24	4			:
25	4			:
26	6			:
27	1			:
28	3			:
29	3			:
30	4			:
33	1			:
34	1			:
36	2			:

Hake, Silver (Whiting)		Total Weight:	25.7	Sub-Sample Weight:	11.3
Length	Count				
21	1	;			
22	2	;			
23	6	;			
24	10	;			
25	4	;			
26	7	;			
27	4	;			
28	8	;			
29	2	;			
30	3	;			
31	2	;			
32	6	;			
33	1	;			
34	1	;			
38	1	;			
39	1	;			
42	1	;			
50	1	;			

Hake, Red		Total Weight:	23	Sub-Sample Weight:	7.5
Length	Count				
21	1				
22	1				
23	1				
24	1				
25	4				
26	4				
27	5				
28	6				
29	3				
30	5				
31	3				
33	4				
34	1				
35	1				
37	1				
38	1				
39	1				
40	1				

Flounder, Fourspot		Total Weight:	15	Sub-Sample Weight:	2.4
Length	Count				
22	1				
23	1				
24	1				
25	1				
27	3				
28	1				
29	4				
31	1				
33	1				
35	1				
38	1				
17	1				
18	1				
19	2				

Mix Herring/Shad	Total Weight:	11.2	Sub-Sample Weight:	
------------------	---------------	------	--------------------	--

Butterfish	Total Weight:	7	Sub-Sample Weight:	4.4
Length	Count			
16	4			:
17	20			:
18	15			:
19	5			:
20	2			:
21	5			:
22	3			:

Ocean Pout	Total Weight:	6	Sub-Sample Weight:	
Length	Count			
1	7			:

Mix Skate	Total Weight:	4.9	Sub-Sample Weight:	
Length	Count			
1	9			:

Squid, Atlantic Long-fin	Total Weight:	4.2	Sub-Sample Weight:	
Length	Count			
10	1			:
11	4			:
12	5			:
13	8			:
14	10			:
15	10			:
16	2			:
17	6			:
18	1			:
19	3			:

Flounder, Yellowtail		Total Weight:	1.8	Sub-Sample Weight:	
Length	Count				
39	1				
41	1				
42	1				

Flounder, Summer (Fluke)		Total Weight:	1.4	Sub-Sample Weight:	
Length	Count				
31	1				
39	1				
40	1				

Monkfish		Total Weight:	1.2	Sub-Sample Weight:	
Length	Count				
28	1				

Flounder, Winter (Blackba		Total Weight:	0.5	Sub-Sample Weight:	
Length	Count				
39	1				

Flounder, Witch (Grey sol		Total Weight:	0.4	Sub-Sample Weight:	
Length	Count				
42	1				

Longhorn Sculpin		Total Weight:	0.4	Sub-Sample Weight:	
Length	Count				
1	1				

Scallop, Sea		Total Weight:	0.4	Sub-Sample Weight:	
Length	Count				
1	1				

Tow	14	Date	5/2/2011	Start Tow Time:	6:13	Lat	N 41.05.612	Long:	W 71.17.81	Depth:	32 fm
Gear:	Standard	Recorder:	SB	End Tow Time:	6:53	Lat	N 41.07.816	Long:	W 71.17.92	Depth:	32 fm
Conditions:	Sky: Clear	Wind:	2	Wind Dir.	E	Warp:	150 fm	Tow Speed:	3 kt		

Hake, Silver (Whiting)		Total Weight:	85	Sub-Sample Weight:	10
Length	Count				
19	1				
20	1				
21	1				
22	1				
23	3				
24	7				
25	1				
26	15				
27	4				
28	8				
29	4				
30	3				
31	3				
32	4				
33	1				
35	1				

Hake, Red		Total Weight:	56.7	Sub-Sample Weight:	5
Length	Count				
29	1				
30	1				
31	2				
32	3				
33	1				
34	1				
35	3				
36	1				
37	1				
38	1				
39	1				
41	1				
45	1				

Squid, Atlantic Long-fin		Total Weight:	18	Sub-Sample Weight:	0.5
Length	Count				
12	2				
13	3				
15	1				
16	1				

Flounder, Summer (Fluke)		Total Weight:	13.6	Sub-Sample Weight:	
Length	Count				
35	1				
36	1				

Flounder, Winter (Blackba		Total Weight:	12.4	Sub-Sample Weight:	3.6
Length	Count				
22	1				
23	3				
24	1				
25	1				
26	2				
27	4				
30	1				
34	1				

Butterfish		Total Weight:	8.4	Sub-Sample Weight:	5.2
Length	Count				
15	6				
16	16				
17	13				
18	4				
19	9				

Atlantic Cod		Total Weight:	2.8	Sub-Sample Weight:	
Length	Count				
66	1				

Flounder, Yellowtail		Total Weight:	1.5	Sub-Sample Weight:	
Length	Count				
33	1				
37	1				
43	1				

Skate, Thorny		Total Weight:	0.9	Sub-Sample Weight:	
Length	Count				
1	2				

Mackeral, Atlantic		Total Weight:	0.7	Sub-Sample Weight:	
Length	Count				
31	1				
32	1				
34	1				

Shad, American		Total Weight:	0.5	Sub-Sample Weight:	
Length	Count				
19	2				
20	3				

Flounder, Sand Dab (Win		Total Weight:	0.4	Sub-Sample Weight:	
Length	Count				
24	1				
26	1				

Skate, Barndoor		Total Weight:	0.4	Sub-Sample Weight:	
Length	Count				
1	1				

Flounder, Fourspot		Total Weight:	0.3	Sub-Sample Weight:	
Length	Count				
22	1				
30	1				

Longhorn Sculpin		Total Weight:	0.1	Sub-Sample Weight:	
Length	Count				
1	1				

Lobster, American		Total Weight:	0.1	Sub-Sample Weight:	
Length	Count				
1	1				

STARFISH, SEASTAR, NK		Total Weight:	0.1	Sub-Sample Weight:	
Length	Count				
1	1				

Tow	15	Date	5/2/2011	Start Tow Time:	8:02	Lat	N 41.09.556	Long:	W 71.24.66	Depth:	30	fm
Gear:	Standard	Recorder:	SB	End Tow Time:	8:36	Lat	N 41.11.398	Long:	W 71.25.45	Depth:	30	fm
Conditions:	Sky: Clear	Wind:	2	Wind Dir.	E	Warp:	150	fm	Tow Speed:	3	kt	

Mix Skate		Total Weight:	11.4	Sub-Sample Weight:	
Length	Count				
1	17				

Scup		Total Weight:	8.5	Sub-Sample Weight:	
Length	Count				
21	1				
22	1				
24	2				
26	4				
27	1				
28	2				
29	2				
30	3				
32	1				
34	1				

Flounder, Winter (Blackba		Total Weight:	8.1	Sub-Sample Weight:	
Length	Count				
34	1				
37	2				
38	2				
40	1				
43	1				
23	1				
24	3				
26	1				
27	1				
31	1				
32	1				
36	1				

Longhorn Sculpin		Total Weight:	4.7	Sub-Sample Weight:	
Length	Count				
1	14				

Hake, Silver (Whiting)		Total Weight:	2.8	Sub-Sample Weight:	
Length	Count				
23	1				
24	1				
25	8				
26	3				
27	6				
28	1				
29	1				
30	1				
31	1				
33	1				

Ocean Pout		Total Weight:	2.7	Sub-Sample Weight:	
Length	Count				
1	6				

Atlantic Cod		Total Weight:	1.8	Sub-Sample Weight:	
Length	Count				
56	1)			

Black Sea bass		Total Weight:	1.7	Sub-Sample Weight:	
Length	Count				
34	1)			
30	1)			
38	1)			

Flounder, Summer (Fluke)		Total Weight:	0.7	Sub-Sample Weight:	
Length	Count				
39	1)			
41	1)			
43	1)			

Flounder, Fourspot		Total Weight:	0.2	Sub-Sample Weight:	
Length	Count				
31	1)			

Squid, Atlantic Long-fin		Total Weight:	0.2	Sub-Sample Weight:	
Length	Count				
10	2)			
13	1)			
14	2)			
15	1)			

Butterfish		Total Weight:	0.1	Sub-Sample Weight:	
Length	Count				
16	1)			

Shad, American		Total Weight:	0.1	Sub-Sample Weight:	
Length	Count				
26	1)			

Lobster, American		Total Weight:	0.1	Sub-Sample Weight:	
Length	Count				
1	1				

Tow	16	Date	5/2/2011	Start Tow Time:	9:20	Lat	N 41.11.905	Long:	W 71.30.51	Depth:	32	fm
Gear:	Standard	Recorder:	SB	End Tow Time:	10:00	Lat	N 41.13.217	Long:	W 71.29.16	Depth:	32	fm
Conditions:	Sky: Clear	Wind:	2	Wind Dir.	E	Warp:	150	fm	Tow Speed:	3	kt	

Mix Skate		Total Weight:	54.9	Sub-Sample Weight:	
Length	Count				
1	73				

Atlantic Cod		Total Weight:	21.9	Sub-Sample Weight:	
Length	Count				
39	1				
43	4				
44	2				
45	2				
47	3				
49	3				
50	2				
51	2				
54	1				

Scup		Total Weight:	20.4	Sub-Sample Weight:	
Length	Count				
18	1			.	
20	2			.	
21	4			.	
22	1			.	
23	2			.	
24	6			.	
25	7			.	
26	9			.	
27	3			.	
28	3			.	
29	4			.	
30	3			.	
31	1			.	
32	1			.	
38	1			.	

Flounder, Winter (Blackba		Total Weight:	15.8	Sub-Sample Weight:	
Length	Count				
20	1			.	
22	1			.	
24	2			.	
25	2			.	
26	6			.	
27	3			.	
28	5			.	
29	2			.	
30	2			.	
31	1			.	
32	2			.	
33	5			.	
34	1			.	
36	2			.	
38	1			.	
39	2			.	
40	2			.	

Ocean Pout		Total Weight:	9.5	Sub-Sample Weight:	
Length	Count				
1	9				

Longhorn Sculpin		Total Weight:	6.3	Sub-Sample Weight:	
Length	Count				
1	17				

Hake, Silver (Whiting)		Total Weight:	2.6	Sub-Sample Weight:	
Length	Count				
20	1				
22	1				
23	3				
24	2				
25	3				
26	3				
27	1				
28	2				
29	6				

Flounder, Summer (Fluke)		Total Weight:	1.9	Sub-Sample Weight:	
Length	Count				
36	1				
40	1				
32	1				
36	1				

Butterfish		Total Weight:	1.4	Sub-Sample Weight:	
Length	Count				
16	4				
17	4				
18	2				
19	2				
21	1				

Scup		Total Weight:	42.9	Sub-Sample Weight:	12.7
Length	Count				
20	2			.	
21	1			.	
22	5			.	
23	3			.	
24	3			.	
25	4			.	
26	3			.	
27	2			.	
28	2			.	
29	1			.	
30	2			.	
31	1			.	
34	2			.	
35	1			.	

Butterfish		Total Weight:	22.3	Sub-Sample Weight:	2.8
Length	Count				
13	1			.	
14	2			.	
15	4			.	
16	9			.	
17	8			.	
18	3			.	
19	1			.	

Flounder, Winter (Blackba		Total Weight:	20.4	Sub-Sample Weight:	8.4
Length	Count				
20	1	:			
22	2	:			
23	2	:			
24	4	:			
25	6	:			
26	8	:			
27	4	:			
28	4	:			
30	1	:			
31	1	:			
44	1	:			

Ocean Pout		Total Weight:	9.3	Sub-Sample Weight:	
Length	Count				
1	9	:			

Flounder, Summer (Fluke)		Total Weight:	7.2	Sub-Sample Weight:	
Length	Count				
28	1	:			
29	1	:			
30	1	:			
35	3	:			
38	1	:			
39	1	:			
40	1	:			

Longhorn Sculpin		Total Weight:	5.8	Sub-Sample Weight:	
Length	Count				
1	23	:			

Hake, Silver (Whiting)		Total Weight:	5.5	Sub-Sample Weight:	
Length	Count				
22	2			.	
24	7			.	
25	10			.	
26	10			.	
27	8			.	
28	5			.	
29	2			.	
30	3			.	

Hake, Red		Total Weight:	4.6	Sub-Sample Weight:	
Length	Count				
27	1			.	
28	1			.	
29	1			.	
31	1			.	
32	1			.	
34	1			.	
35	2			.	
37	1			.	
38	1			.	
40	1			.	
45	2			.	
46	2			.	

Squid, Atlantic Long-fin		Total Weight:	3.9	Sub-Sample Weight:	
Length	Count				
8	1	:			
9	2	:			
10	2	:			
11	6	:			
12	3	:			
13	6	:			
14	6	:			
15	7	:			
16	3	:			
18	1	:			
20	1	:			

Sea Raven		Total Weight:	3.5	Sub-Sample Weight:	
Length	Count				
1	3	:			

Striped Bass		Total Weight:	2.8	Sub-Sample Weight:	
Length	Count				
48	1	:			
52	1	:			

Lobster, American		Total Weight:	1.6	Sub-Sample Weight:	
Length	Count				
1	10	:			

Tow	18	Date	5/2/2011	Start Tow Time:	12:20	Lat	N 41.15.160	Long:	W 71.29.87	Depth:	30	fm
Gear:	Standard	Recorder:	SB	End Tow Time:	12:52	Lat	N 41.16.317	Long:	W 71.31.03	Depth:	30	fm
Conditions:	Sky: Clear	Wind:	2	Wind Dir.	E	Warp:	150	fm	Tow Speed:	3	kt	

Mix Skate		Total Weight:	81.2	Sub-Sample Weight:	
-----------	--	---------------	------	--------------------	--

SPONGE, NK		Total Weight:	45.4	Sub-Sample Weight:	
------------	--	---------------	------	--------------------	--

--	--	--	--	--	--

Flounder, Winter (Blackba		Total Weight:	34	Sub-Sample Weight:	8.3
Length	Count				
20	1				
21	2				
22	3				
23	4				
24	6				
25	2				
26	9				
27	3				
28	4				
29	3				
30	3				
31	1				
33	1				

Scup		Total Weight:	29.2	Sub-Sample Weight:	18
Length	Count				
22	1				
23	1				
24	2				
26	2				
27	3				
28	8				
29	3				
31	1				
32	1				
33	4				
34	2				
36	1				
37	1				

Ocean Pout		Total Weight:	23.6	Sub-Sample Weight:	
Length	Count				
1	20				

Longhorn Sculpin	Total Weight:	8.5	Sub-Sample Weight:	
------------------	---------------	-----	--------------------	--

Flounder, Summer (Fluke)	Total Weight:	3.2	Sub-Sample Weight:	
Length	Count			
31	1		:	
34	3		:	
35	1		:	
39	1		:	
40	1		:	

Squid, Atlantic Long-fin	Total Weight:	2.3	Sub-Sample Weight:	
Length	Count			
12	1		:	
13	2		:	
14	4		:	
15	4		:	
16	2		:	
18	2		:	
19	2		:	
20	3		:	
24	1		:	

Atlantic Cod	Total Weight:	1.6	Sub-Sample Weight:	
Length	Count			
42	1		:	
44	1		:	

Sea Raven	Total Weight:	0.8	Sub-Sample Weight:	
Length	Count			
1	1		:	

Flounder, Sand Dab (Win	Total Weight:	0.5	Sub-Sample Weight:	
Length	Count			
25	1		:	
27	1		:	

Flounder, Winter (Blackba		Total Weight:	36.1	Sub-Sample Weight:	6.2
Length	Count				
17	2			.	
18	2			.	
19	2			.	
20	2			.	
21	2			.	
22	3			.	
23	4			.	
24	4			.	
25	1			.	
26	6			.	
27	2			.	
28	4			.	
29	1			.	
30	1			.	
32	1			.	
34	1			.	
36	1			.	
37	1			.	

Hake, Silver (Whiting)		Total Weight:	33.1	Sub-Sample Weight:	5.5
Length	Count				
18	1			.	
19	2			.	
20	1			.	
21	2			.	
22	1			.	
23	4			.	
24	3			.	
25	4			.	
26	6			.	
27	6			.	
28	4			.	
29	3			.	
30	4			.	
31	7			.	

Mix Sculpin/Raven/Robin	Total Weight:	21.5	Sub-Sample Weight:	
-------------------------	---------------	------	--------------------	--

Hake, Red	Total Weight:	14.9	Sub-Sample Weight:	8.3
Length	Count			
28	3		.	
29	1		.	
30	1		.	
31	1		.	
32	3		.	
33	2		.	
34	3		.	
35	2		.	
36	2		.	
37	1		.	
38	1		.	
39	1		.	
49	1		.	

Scup	Total Weight:	7.1	Sub-Sample Weight:	
Length	Count			
24	2		.	
27	1		.	
30	1		.	
31	5		.	
34	1		.	
35	2		.	

Butterfish	Total Weight:	0.9	Sub-Sample Weight:	
Length	Count			
14	2		.	
15	2		.	
16	1		.	
17	7		.	

Tow	20	Date	5/5/2011	Start Tow Time:	6:25	Lat	N 40.54.694	Long:	W 71.29.40	Depth:	30 fm
Gear:	Large Me	Recorder:	SB	End Tow Time:	6:59	Lat	N 40.53.728	Long:	W 71.30.27	Depth:	24 fm
Conditions:	Sky: Partly Clou	Wind:	3	Wind Dir.	E	Warp:	150 fm	Tow Speed:	3 kt		

Hake, Silver (Whiting)		Total Weight:	49.4	Sub-Sample Weight:	14.9
Length	Count				
13	2				
14	2				
15	3				
16	3				
17	5				
18	3				
19	3				
20	3				
21	3				
22	7				
24	6				
25	9				
26	3				
27	3				
28	7				
28	1				
30	3				
31	2				
33	2				

Hake, Red		Total Weight:	43.6	Sub-Sample Weight:	7.1
Length	Count				
14	1				
15	2				
19	1				
22	1				
23	1				
24	3				
25	8				
26	19				
27	9				
28	13				
29	4				
31	1				
33	1				

Butterfish		Total Weight:	20.2	Sub-Sample Weight:	6
Length	Count				
13	1				
14	7				
15	12				
16	15				
17	24				
18	9				
20	1				

Scup		Total Weight:	6.5	Sub-Sample Weight:	
Length	Count				
21	2				
24	2				
25	1				
26	1				
27	2				
28	1				
29	1				
30	2				
31	1				
38	1				

Skate, Thorny		Total Weight:	5.5	Sub-Sample Weight:	
Length	Count				
1	10				

Mix Herring/Shad		Total Weight:	4.5	Sub-Sample Weight:	
Length	Count				
1	54				

Flounder, Yellowtail		Total Weight:	0.9	Sub-Sample Weight:	
Length	Count				
29	1				
31	1				
32	1				

Flounder, Summer (Fluke)		Total Weight:	0.5	Sub-Sample Weight:	
Length	Count				
37	1				

Northern Sea Robin		Total Weight:	0.4	Sub-Sample Weight:	
Length	Count				
1	11				

CRAB, CANCER, NK		Total Weight:	0.4	Sub-Sample Weight:	
Length	Count				
1	6				

Squid, Atlantic Long-fin		Total Weight:	0.4	Sub-Sample Weight:	
Length	Count				
13	1				
14	2				
16	2				

Flounder, Fourspot		Total Weight:	0.3	Sub-Sample Weight:	
Length	Count				
26	1				
27	1				

Flounder, Winter (Blackba		Total Weight:	0.2	Sub-Sample Weight:	
Length	Count				
26	1				

Flounder, Witch (Grey sol		Total Weight:	0.2	Sub-Sample Weight:	
Length	Count				
23	1				

Flounder, Sand Dab (Win		Total Weight:	0.2	Sub-Sample Weight:	
Length	Count				
24	1				

Ocean Pout		Total Weight:	0.2	Sub-Sample Weight:	
Length	Count				
1	1				

Longhorn Sculpin		Total Weight:	0.2	Sub-Sample Weight:	
Length	Count				
1	1				

Flounder, Gulfstream		Total Weight:	0.1	Sub-Sample Weight:	
Length	Count				
15	1				

Haddock		Total Weight:	0.1	Sub-Sample Weight:	
Length	Count				
22	1				

Tow	21	Date	5/5/2011	Start Tow Time:	8:26	Lat	N 40.52.854	Long:	W 71.26.84	Depth:	33	fm
Gear:	Large Me	Recorder:	SB	End Tow Time:	9:29	Lat	N 40.52.706	Long:	W 71.22.71	Depth:	33	fm
Conditions:	Sky: Partly Clou	Wind:	3	Wind Dir.	E	Warp:	150	fm	Tow Speed:	3	kt	

Hake, Silver (Whiting)		Total Weight:	114.5	Sub-Sample Weight:	7.2
Length	Count				
15	3				;
17	2				;
18	9				;
19	3				;
20	3				;
22	5				;
23	12				;
24	9				;
25	3				;
26	7				;
27	2				;
28	3				;
29	3				;
30	1				;
31	3				;
32	2				;
40	1				;

Hake, Red		Total Weight:	67.9	Sub-Sample Weight:	4.8
Length	Count				
24	3				;
25	4				;
26	14				;
27	10				;
28	7				;
29	3				;
30	3				;
31	4				;
32	1				;
38	1				;

Butterfish		Total Weight:	22.4	Sub-Sample Weight:	5.3
Length	Count				
14	3				
15	24				
16	22				
17	10				
18	2				
19	1				
20	1				

Skate, Thorny		Total Weight:	18.7	Sub-Sample Weight:	
Length	Count				
1	24				

Skate, Winter		Total Weight:	16.4	Sub-Sample Weight:	
Length	Count				
1	6				

Mix Flatfish		Total Weight:	7.1	Sub-Sample Weight:	
--------------	--	---------------	-----	--------------------	--

Scup		Total Weight:	5.1	Sub-Sample Weight:	
Length	Count				
20	1				
21	4				
22	2				
23	2				
26	2				
27	4				
33	1				

Flounder, Yellowtail		Total Weight:	4.9	Sub-Sample Weight:	
Length	Count				
38	2				
39	1				
26	1				
38	1				
33	1				
37	1				
27	1				
40	1				
32	1				
27	1				
28	1				
40	1				

Mix Herring/Shad		Total Weight:	2.8	Sub-Sample Weight:	
------------------	--	---------------	-----	--------------------	--

Atlantic Cod		Total Weight:	1.6	Sub-Sample Weight:	
Length	Count				
36	1				
48	1				

Flounder, Summer (Fluke)		Total Weight:	0.9	Sub-Sample Weight:	
Length	Count				
42	1				

Ocean Pout		Total Weight:	0.4	Sub-Sample Weight:	
Length	Count				
1	2				

Tow	22	Date	5/5/2011	Start Tow	Time:	10:00	Lat	N 40.52.850	Long:	W 71.21.88	Depth:	32	fm
Gear:	Large Me	Recorder:	SB	End Tow	Time:	10:45	Lat	N 40.54.220	Long:	W 71.19.59	Depth:	32	fm
Conditions:	Sky:	Clear	Wind:	2	Wind Dir.	E	Warp:	150	fm	Tow Speed:	3	kt	

Hake, Silver (Whiting)		Total Weight:	126.2	Sub-Sample Weight:	7
Length	Count				
16	1				
18	2				
19	1				
20	2				
21	1				
22	3				
24	15				
25	9				
26	10				
27	4				
28	8				
29	3				
30	1				

Hake, Red		Total Weight:	35.8	Sub-Sample Weight:	4.3
Length	Count				
21	1				
22	2				
24	3				
25	4				
26	7				
27	11				
28	6				
29	1				
30	1				
31	1				

Mix Skate		Total Weight:	13	Sub-Sample Weight:	
Length	Count				
1	15				

Butterfish		Total Weight:	9	Sub-Sample Weight:	3.4
Length	Count				
14	1				
15	1				
16	13				
17	14				
18	6				
19	1				

Atlantic Cod		Total Weight:	8	Sub-Sample Weight:	
Length	Count				
69	1				
42	1				
32	1				
38	2				
41	1				
52	1				

Monkfish		Total Weight:	5.9	Sub-Sample Weight:	
Length	Count				
42	1				
64	1				
28	1				

Mix Herring/Shad		Total Weight:	5.7	Sub-Sample Weight:	
------------------	--	---------------	-----	--------------------	--

Scup		Total Weight:	5.2	Sub-Sample Weight:	
Length	Count				
19	1				
21	1				
22	2				
23	3				
25	1				
26	3				
27	3				
34	1				

Flounder, Yellowtail		Total Weight:	3.5	Sub-Sample Weight:	
Length	Count				
39	1				
41	1				
36	1				
40	1				
32	1				
34	1				
45	1				

Ocean Pout		Total Weight:	2.4	Sub-Sample Weight:	
Length	Count				
1	3				

Flounder, Winter (Blackba		Total Weight:	1.4	Sub-Sample Weight:	
Length	Count				
28	1				
38	1				
31	1				

Mix Sculpin/Raven/Robin		Total Weight:	1.3	Sub-Sample Weight:	
Length	Count				
1	9				

Flounder, Sand Dab (Win		Total Weight:	1	Sub-Sample Weight:	
Length	Count				
23	1				
24	1				
25	1				
26	1				
28	1				

Flounder, Fourspot		Total Weight:	0.9	Sub-Sample Weight:	
Length	Count				
15	1				
17	1				
20	2				
25	1				
27	1				
28	1				
29	1				
34	1				

Squid, Atlantic Long-fin		Total Weight:	0.9	Sub-Sample Weight:	
Length	Count				
7	1				
8	1				
9	1				
10	3				
11	2				
12	2				
13	2				
14	1				
20	1				
22	1				

Flounder, Witch (Grey sol		Total Weight:	0.4	Sub-Sample Weight:	
Length	Count				
36	1				

Haddock		Total Weight:	0.3	Sub-Sample Weight:	
Length	Count				
23	1				

Black Sea bass		Total Weight:	0.3	Sub-Sample Weight:	
Length	Count				
31	1				

Tow	23	Date	5/5/2011	Start Tow Time:	11:30	Lat	N 40.53.440	Long:	W 71.20.77	Depth:	33	fm
Gear:	Large Me	Recorder:	SB	End Tow Time:	12:33	Lat	N 40.52.832	Long:	W 71.24.64	Depth:	33	fm
Conditions:	Sky: Mostly Clo	Wind:	3	Wind Dir.	W	Warp:	150	fm	Tow Speed:	3	kt	

Hake, Silver (Whiting)		Total Weight:	133.7	Sub-Sample Weight:	5.4	
Length	Count					
17	1					:
19	1					:
20	2					:
21	2					:
22	5					:
23	8					:
24	14					:
25	9					:
26	7					:
27	5					:
28	4					:

Hake, Red		Total Weight:	62.7	Sub-Sample Weight:	3.8	
Length	Count					
19	1					:
21	1					:
23	1					:
24	5					:
26	11					:
27	14					:
28	10					:
29	2					:
30	1					:
31	1					:

Mix Skate		Total Weight:	44	Sub-Sample Weight:		
Length	Count					
1	47					:

Scup		Total Weight:	24.6	Sub-Sample Weight:	19.9
Length	Count				
18	3				
19	1				
21	6				
22	8				
23	5				
24	2				
25	3				
26	2				
27	2				
28	6				
29	6				
30	2				
31	1				
32	2				
33	1				
34	1				
36	1				

Butterfish		Total Weight:	23.4	Sub-Sample Weight:	4.3
Length	Count				
14	1				
15	13				
16	29				
17	5				
18	3				

Mix Herring/Shad		Total Weight:	12.9	Sub-Sample Weight:	
------------------	--	---------------	------	--------------------	--

Atlantic Cod		Total Weight:	4.5	Sub-Sample Weight:	
Length	Count				
48	1				
54	1				
40	1				
43	1				

Flounder, Fourspot		Total Weight:	2.2	Sub-Sample Weight:	
Length	Count				
35	1				
26	1				
39	1				
37	1				
27	1				
32	1				
16	1				
25	1				
38	1				

Squid, Atlantic Long-fin		Total Weight:	1.8	Sub-Sample Weight:	
Length	Count				
10	2				
11	1				
12	2				
13	4				
14	3				
15	3				
16	3				
19	1				
21	2				

Northern Sea Robin		Total Weight:	0.9	Sub-Sample Weight:	
Length	Count				
1	11				

Black Sea bass		Total Weight:	0.7	Sub-Sample Weight:	
Length	Count				
38	1				

Tow	24	Date	5/5/2011	Start Tow Time:	13:00	Lat	N 40.52.890	Long:	W 71.25.06	Depth:	32 fm
Gear:	Large Me	Recorder:	SB	End Tow Time:	13:50	Lat	N 40.52.890	Long:	W 71.20.41	Depth:	32 fm
Conditions:	Sky: Mostly Clo	Wind:	3	Wind Dir:	W	Warp:	150 fm	Tow Speed:	3 kt		

Hake, Red		Total Weight:	92.5	Sub-Sample Weight:	7.2
Length	Count				
23	1				
25	2				
26	2				
27	5				
28	7				
29	1				
30	3				
31	1				
32	5				
33	2				
35	3				
36	1				
37	1				
38	1				
40	1				

Hake, Silver (Whiting)		Total Weight:	73.6	Sub-Sample Weight:	5.3
Length	Count				
12	2				
14	3				
15	3				
16	5				
17	11				
18	4				
19	8				
20	4				
21	4				
22	2				
23	9				
24	8				
25	5				
26	1				
27	6				
28	3				
29	3				

Mix Skate		Total Weight:	66.2	Sub-Sample Weight:	
Length	Count				
1	60				

Mix Herring/Shad		Total Weight:	19.2	Sub-Sample Weight:	
------------------	--	---------------	------	--------------------	--

Butterfish		Total Weight:	12.4	Sub-Sample Weight:	2.8
Length	Count				
14	1				
15	6				
16	9				
17	5				
18	7				
20	1				

Scup		Total Weight:	11.4	Sub-Sample Weight:	5.9
Length	Count				
20	1				
23	2				
24	1				
25	4				
26	3				
27	1				
30	2				
36	1				

Ocean Pout		Total Weight:	3.5	Sub-Sample Weight:	
Length	Count				
1	5				

Flounder, Fourspot		Total Weight:	1.6	Sub-Sample Weight:	
Length	Count				
21	1				
22	1				
23	1				
24	1				
25	1				
26	1				
27	1				
29	1				
30	1				
32	3				

Dogfish, Spiny		Total Weight:	1.4	Sub-Sample Weight:	
Length	Count				
74	1				

Flounder, Yellowtail		Total Weight:	0.6	Sub-Sample Weight:	
Length	Count				
26	1				
27	2				
32	1				

Flounder, Winter (Blackba		Total Weight:	0.5	Sub-Sample Weight:	
Length	Count				
29	1				
33	1				

Flounder, Summer (Fluke)		Total Weight:	0.5	Sub-Sample Weight:	
Length	Count				
32	1				
33	1				

Flounder, Sand Dab (Win		Total Weight:	0.4	Sub-Sample Weight:	
Length	Count				
24	1				
22	1				
26	1				
25	1				

Northern Sea Robin		Total Weight:	0.3	Sub-Sample Weight:	
Length	Count				
1	9				

Flounder, Witch (Grey sol		Total Weight:	0.1	Sub-Sample Weight:	
Length	Count				
36	1				

Flounder, Gulfstream		Total Weight:	0.1	Sub-Sample Weight:	
Length	Count				
12	1				
14	1				
12	1				
13	1				

Tow	25	Date	5/5/2011	Start Tow Time:	15:20	Lat	N 40.46.780	Long:	W 71.25.82	Depth:	32	fm
Gear:	Large Me	Recorder:	SB	End Tow Time:	16:24	Lat	N 40.43.787	Long:	W 71.23.75	Depth:	32	fm
Conditions:	Sky:	Mostly Clo	Wind:	4	Wind Dir.	W	Warp:	150	fm	Tow Speed:	3	kt

Hake, Silver (Whiting)		Total Weight:	106.6	Sub-Sample Weight:	6.7
Length	Count				
19	1				
20	1				
21	1				
22	5				
23	7				
24	6				
25	2				
26	2				
27	5				
28	1				
30	1				
31	1				
32	1				
34	2				
35	1				
36	2				
37	1				
39	1				
40	1				

Hake, Red		Total Weight:	93.7	Sub-Sample Weight:	4
Length	Count				
25	6				
26	9				
27	9				
28	12				
29	3				
30	3				
31	1				
33	2				
34	1				
40	1				

Mix Herring/Shad		Total Weight:	31.9	Sub-Sample Weight:	
------------------	--	---------------	------	--------------------	--

Mix Skate		Total Weight:	17.3	Sub-Sample Weight:	
Length	Count				
1	22				

Scup		Total Weight:	8.4	Sub-Sample Weight:	7.1
Length	Count				
19	1				
20	1				
21	4				
22	4				
23	3				
24	2				
26	1				
30	1				
35	1				

Butterfish		Total Weight:	3	Sub-Sample Weight:	
Length	Count				
14	1				
15	6				
16	9				
17	2				
18	1				

Monkfish		Total Weight:	2	Sub-Sample Weight:	
Length	Count				
52	1				
13	1				

Flounder, Fourspot		Total Weight:	1.1	Sub-Sample Weight:	
Length	Count				
36	1				
33	1				
27	1				
31	1				
21	1				
23	1				

Flounder, Summer (Fluke)		Total Weight:	0.8	Sub-Sample Weight:	
Length	Count				
38	1				
35	1				

Flounder, Yellowtail		Total Weight:	0.7	Sub-Sample Weight:	
Length	Count				
34	1				
39	1				

Northern Sea Robin		Total Weight:	0.6	Sub-Sample Weight:	
Length	Count				
1	13				

Flounder, Sand Dab (Win		Total Weight:	0.4	Sub-Sample Weight:	
Length	Count				
28	1				
24	1				

Haddock		Total Weight:	0.3	Sub-Sample Weight:	
Length	Count				
24	1				
23	1				

Ocean Pout		Total Weight:	0.3	Sub-Sample Weight:	
Length	Count				
1	1				

Haddock		Total Weight:	0.1	Sub-Sample Weight:	
Length	Count				
24	1				
23	1				

Mackeral, Atlantic		Total Weight:	0.1	Sub-Sample Weight:	
Length	Count				
21	1				
22	1				

Squid, Atlantic Long-fin		Total Weight:	0.1	Sub-Sample Weight:	
Length	Count				
21	1				

Tow	26	Date	5/5/2011	Start Tow	Time:	16:55	Lat	N 40.43.600	Long:	W 71.23.20	Depth:	32	fm
Gear:	Large Me	Recorder:	SB	End Tow	Time:	17:35	Lat	N 40.41.010	Long:	W 71.22.32	Depth:	32	fm
Conditions:	Sky:	Partly Clou	Wind:	3	Wind Dir.	W	Warp:	150	fm	Tow Speed:	3	kt	

Hake, Red		Total Weight:	73.2	Sub-Sample Weight:	4.4
Length	Count				
20	1				
21	2				
23	1				
24	4				
25	7				
26	10				
27	10				
28	2				
29	3				

Hake, Silver (Whiting)		Total Weight:	45.7	Sub-Sample Weight:	9.3
Length	Count				
15	5				
16	3				
17	6				
18	7				
19	5				
20	6				
21	1				
22	6				
23	2				
24	2				
25	1				
28	1				
29	1				
30	3				
31	3				
32	5				
33	2				
34	3				
35	2				
36	1				
38	1				

Mix Skate		Total Weight:	42.4	Sub-Sample Weight:	
Length	Count				
1	33				

Mix Herring/Shad		Total Weight:	25.3	Sub-Sample Weight:	
------------------	--	---------------	------	--------------------	--

Scup		Total Weight:	10.9	Sub-Sample Weight:	9.9
Length	Count				
21	3			.	
22	5			.	
23	5			.	
25	5			.	
26	1			.	
28	2			.	
34	2			.	
36	1			.	

Flounder, Summer (Fluke)		Total Weight:	1.2	Sub-Sample Weight:	
Length	Count				
45	1			.	
33	1			.	

Flounder, Fourspot		Total Weight:	1.1	Sub-Sample Weight:	
Length	Count				
31	1			.	
26	1			.	
32	1			.	
27	1			.	
31	2			.	

Northern Sea Robin		Total Weight:	1	Sub-Sample Weight:	
Length	Count				
1	17			.	

Squid, Atlantic Long-fin		Total Weight:	1	Sub-Sample Weight:	
Length	Count				
8	1			.	
10	2			.	
11	4			.	
12	6			.	
13	1			.	
14	1			.	
15	2			.	
17	2			.	

Butterfish		Total Weight:	0.9	Sub-Sample Weight:	
Length	Count				
15	3				
16	5				
17	3				

Flounder, Sand Dab (Win		Total Weight:	0.9	Sub-Sample Weight:	
Length	Count				
24	4				
23	2				

Atlantic Cod		Total Weight:	0.8	Sub-Sample Weight:	
Length	Count				
29	1				

Flounder, Yellowtail		Total Weight:	0.6	Sub-Sample Weight:	
Length	Count				
35	1				
29	1				

Ocean Pout		Total Weight:	0.3	Sub-Sample Weight:	
Length	Count				
1	2				

Tow	27	Date	5/6/2011	Start Tow Time:	5:50	Lat	N 40.47.830	Long:	W 71.40.24	Depth:	32 fm
Gear:	Large Me	Recorder:	SB	End Tow Time:	6:36	Lat	N 40.45.818	Long:	W 71.40.70	Depth:	36 fm
Conditions:	Sky: Clear	Wind:	3	Wind Dir.	W	Warp:	150 fm	Tow Speed:	3 kt		

Scup		Total Weight:	544	Sub-Sample Weight:	19.4
Length	Count				
21	1	:			
22	5	:			
23	9	:			
24	4	:			
25	4	:			
26	7	:			
27	8	:			
28	7	:			
29	2	:			
31	1	:			
39	1	:			

Mackeral, Atlantic		Total Weight:	50	Sub-Sample Weight:	10
Length	Count				
18	1	:			
19	10	:			
20	24	:			
21	21	:			
22	13	:			
23	4	:			
24	6	:			
25	4	:			
26	1	:			
27	4	:			
28	3	:			
32	1	:			
33	1	:			

Mix Skate		Total Weight:	37.4	Sub-Sample Weight:	
Length	Count				
1	39	:			

Mix Herring/Shad		Total Weight:	25.5	Sub-Sample Weight:	
------------------	--	---------------	------	--------------------	--

Hake, Silver (Whiting)		Total Weight:	22	Sub-Sample Weight:	9.5
Length	Count				
11	1			.	
12	1			.	
13	2			.	
14	4			.	
16	2			.	
17	6			.	
18	2			.	
19	4			.	
20	3			.	
21	3			.	
22	3			.	
23	12			.	
24	18			.	
25	7			.	
26	3			.	
27	4			.	
28	7			.	
29	2			.	
30	3			.	
31	2			.	
32	2			.	
33	1			.	
37	1			.	
39	1			.	
42	1			.	
43	1			.	

Butterfish		Total Weight:	6	Sub-Sample Weight:	
Length	Count				
14	1			.	
15	8			.	
16	29			.	
17	23			.	

Flounder, Yellowtail		Total Weight:	1.5	Sub-Sample Weight:	
Length	Count				
31	1				
38	1				
43	1				

Hake, Red		Total Weight:	1.1	Sub-Sample Weight:	
Length	Count				
32	2				
33	2				
34	1				

Tow	28	Date	5/6/2011	Start Tow Time:	7:15	Lat	N 40.44.990	Long:	W 71.40.71	Depth:	36 fm
Gear:	Large Me	Recorder:	SB	End Tow Time:	8:19	Lat	N 40.41.028	Long:	W 71.40.27	Depth:	36 fm
Conditions:	Sky: Clear	Wind:	4	Wind Dir.	W	Warp:	150 fm	Tow Speed:	3 kt		

Scup		Total Weight:	363	Sub-Sample Weight:	21.2
Length	Count				
19	1				
20	11				
21	13				
22	10				
23	8				
24	6				
25	6				
26	3				
27	4				
28	3				
32	2				
33	2				
37	1				

Mix Skate		Total Weight:	52	Sub-Sample Weight:	
-----------	--	---------------	----	--------------------	--

Hake, Silver (Whiting)		Total Weight:	39.6	Sub-Sample Weight:	7.4
Length	Count				
16	2			:	
17	3			:	
18	5			:	
19	5			:	
20	1			:	
21	2			:	
22	2			:	
23	2			:	
24	5			:	
25	7			:	
26	3			:	
27	2			:	
28	2			:	
29	3			:	
30	2			:	
31	3			:	
32	2			:	
33	2			:	
35	1			:	
38	1			:	

Mackeral, Atlantic		Total Weight:	16.4	Sub-Sample Weight:	4
Length	Count				
18	1			:	
19	9			:	
20	22			:	
21	15			:	
22	8			:	
23	1			:	

Mix Herring/Shad		Total Weight:	15.6	Sub-Sample Weight:	
------------------	--	---------------	------	--------------------	--

Butterfish		Total Weight:	4	Sub-Sample Weight:	
Length	Count				
14	5				
15	8				
16	21				
17	7				
18	4				

Flounder, Summer (Fluke)		Total Weight:	3.4	Sub-Sample Weight:	
Length	Count				
45	2				
46	1				

Flounder, Yellowtail		Total Weight:	0.9	Sub-Sample Weight:	
Length	Count				
42	1				

Flounder, Fourspot		Total Weight:	0.8	Sub-Sample Weight:	
Length	Count				
30	1				
29	1				

Hake, Red		Total Weight:	0.8	Sub-Sample Weight:	
Length	Count				
32	2				
33	4				
34	1				
35	2				
36	1				
38	1				

Monkfish		Total Weight:	0.1	Sub-Sample Weight:	
Length	Count				
11	1				

Tow	29	Date	5/6/2011	Start Tow Time:	9:00	Lat	N 40.40.300	Long:	W 71.39.99	Depth:	36 fm
Gear:	Large Me	Recorder:	SB	End Tow Time:	9:46	Lat	N 40.40.941	Long:	W 71.35.76	Depth:	36 fm
Conditions:	Sky: Clear	Wind:	3	Wind Dir.	W	Warp:	150 fm	Tow Speed:	3 kt		

Scup		Total Weight:	53.4	Sub-Sample Weight:	13.6
Length	Count				
18	2				
19	4				
20	10				
21	12				
22	11				
23	5				
24	7				
25	3				
28	3				
31	1				

Skate, Thorny		Total Weight:	2.8	Sub-Sample Weight:	
Length	Count				
1	5				

Herring, Blueback		Total Weight:	2.7	Sub-Sample Weight:	
Length	Count				
16	1				
18	13				
19	17				
20	13				
21	1				

Hake, Silver (Whiting)		Total Weight:	2.3	Sub-Sample Weight:	
Length	Count				
12	1			.	
13	1			.	
14	3			.	
15	4			.	
16	4			.	
17	8			.	
18	5			.	
19	3			.	
20	1			.	
22	2			.	
23	1			.	
24	1			.	
25	1			.	
26	2			.	
27	3			.	
28	1			.	
29	1			.	
30	1			.	

Mackeral, Atlantic		Total Weight:	1.8	Sub-Sample Weight:	
Length	Count				
18	1			.	
19	10			.	
20	7			.	
21	3			.	
22	2			.	
23	1			.	

Shad, Hickory		Total Weight:	1.4	Sub-Sample Weight:	
Length	Count				
16	1				
20	1				
21	1				
22	1				
23	4				
24	1				
25	2				

Butterfish		Total Weight:	0.8	Sub-Sample Weight:	
Length	Count				
12	3				
13	3				
14	3				
15	1				
16	2				

Hake, Red		Total Weight:	0.6	Sub-Sample Weight:	
Length	Count				
23	1				
26	3				
27	2				

Flounder, Fourspot		Total Weight:	0.3	Sub-Sample Weight:	
Length	Count				
29	1				

Flounder, Gulfstream		Total Weight:	0.1	Sub-Sample Weight:	
Length	Count				
12	1				
13	1				

Northern Sea Robin		Total Weight:	0.1	Sub-Sample Weight:	
Length	Count				
1	2				

Squid, Atlantic Long-fin		Total Weight:	0.1	Sub-Sample Weight:	
Length	Count				
13	1				

Tow	30	Date	5/6/2011	Start Tow Time:	11:08	Lat	N 40.49.118	Long:	W 71.33.27	Depth:	34 fm
Gear:	Large Me	Recorder:	SB	End Tow Time:	12:13	Lat	N 40.50.366	Long:	W 71.32.52	Depth:	32 fm
Conditions:	Sky: Clear	Wind:	2	Wind Dir.	W	Warp:	150 fm	Tow Speed:	3 kt		

Hake, Silver (Whiting)		Total Weight:	78.4	Sub-Sample Weight:	4.2
Length	Count				
18	1				
20	1				
21	1				
22	2				
23	1				
24	3				
25	4				
26	1				
27	3				
28	3				
29	1				
30	3				
31	2				
32	1				
33	1				
40	1				

Hake, Red		Total Weight:	31	Sub-Sample Weight:	5.3
Length	Count				
23	1				
24	2				
25	4				
26	14				
27	8				
28	3				
29	6				
30	3				
31	2				

Mix Skate		Total Weight:	30.5	Sub-Sample Weight:	
Length	Count				
1	18				

Scup		Total Weight:	22.4	Sub-Sample Weight:	
Length	Count				
19	1				
20	2				
21	2				
22	7				
23	4				
24	5				
25	2				
26	3				
27	5				
28	3				
29	1				
30	2				
31	4				
32	4				
33	1				
34	1				
37	1				
38	2				

Mix Herring/Shad		Total Weight:	18.2	Sub-Sample Weight:	
------------------	--	---------------	------	--------------------	--

Atlantic Cod		Total Weight:	10.9	Sub-Sample Weight:	
Length	Count				
53	1				
54	1				
56	1				
58	1				
55	1				
49	1				

Flounder, Yellowtail		Total Weight:	8.5	Sub-Sample Weight:	
Length	Count				
28	1				
34	3				
35	2				
37	1				
39	1				
40	2				
41	1				
42	4				
43	1				
44	1				

Mackeral, Atlantic		Total Weight:	5.3	Sub-Sample Weight:	
Length	Count				
19	10				
20	26				
21	17				
22	21				

Butterfish		Total Weight:	4.7	Sub-Sample Weight:	
Length	Count				
14	3				
15	20				
16	24				
17	10				

Flounder, Summer (Fluke)		Total Weight:	1.7	Sub-Sample Weight:	
Length	Count				
40	1				
35	1				
34	1				
41	1				

Black Sea bass		Total Weight:	1.7	Sub-Sample Weight:	
Length	Count				
44	1				
31	1				
25	1				
23	1				

Flounder, Winter (Blackba		Total Weight:	0.9	Sub-Sample Weight:	
Length	Count				
1	1				

Flounder, Sand Dab (Win		Total Weight:	0.5	Sub-Sample Weight:	
Length	Count				
25	1				
24	2				

Flounder, Fourspot		Total Weight:	0.5	Sub-Sample Weight:	
Length	Count				
27	1				
23	1				
28	1				
24	1				

Sea Raven		Total Weight:	0.4	Sub-Sample Weight:	
Length	Count				
1	1				

Monkfish		Total Weight:	0.2	Sub-Sample Weight:	
Length	Count				
22	1				

Haddock		Total Weight:	0.2	Sub-Sample Weight:	
Length	Count				
26	1				

Dogfish, Chain		Total Weight:		0.2	Sub-Sample Weight:		
Length	Count						
1	1						

Tow	31	Date	5/6/2011	Start Tow Time:	12:15	Lat	N 40.53.030	Long:	W 71.31.81	Depth:	30	fm
Gear:	Large Me	Recorder:	SB	End Tow Time:	12:45	Lat	N 40.54.650	Long:	W 71.30.07	Depth:	30	fm
Conditions:	Sky: Clear	Wind:	2	Wind Dir.	W	Warp:	150	fm	Tow Speed:	3	kt	

Hake, Red		Total Weight:		113.4	Sub-Sample Weight:		4.9
Length	Count						
24	1						
25	3						
26	4						
27	5						
28	4						
29	6						
30	2						
32	1						
33	2						
34	2						
35	1						
37	1						

Hake, Silver (Whiting)		Total Weight:		58.1	Sub-Sample Weight:		6
Length	Count						
13	1						
18	1						
22	3						
23	3						
24	11						
25	10						
26	11						
27	8						
28	5						
29	3						

Mix Skate		Total Weight:	21.3	Sub-Sample Weight:	
Length	Count				
1	25				

Scup		Total Weight:	13.2	Sub-Sample Weight:	
Length	Count				
18	1				
20	2				
21	4				
22	10				
23	2				
24	3				
25	3				
26	3				
27	2				
28	1				
29	1				
30	2				
32	1				
34	1				
37	1				

Flounder, Yellowtail		Total Weight:	10.3	Sub-Sample Weight:	
Length	Count				
31	1				
32	1				
33	3				
37	3				
39	4				
40	4				
41	1				
42	2				

Mix Herring/Shad		Total Weight:	6.7	Sub-Sample Weight:	
------------------	--	---------------	-----	--------------------	--

Monkfish		Total Weight:	3.3	Sub-Sample Weight:	
Length	Count				
57	1				
29	1				

Flounder, Summer (Fluke)		Total Weight:	1.7	Sub-Sample Weight:	
Length	Count				
43	1				
31	1				

Atlantic Cod		Total Weight:	1.4	Sub-Sample Weight:	
Length	Count				
52	1				

Flounder, Fourspot		Total Weight:	1.2	Sub-Sample Weight:	
Length	Count				
28	1				
32	1				
25	1				
25	1				
22	1				
31	1				

Flounder, Winter (Blackba		Total Weight:	1	Sub-Sample Weight:	
Length	Count				
29	1				
35	1				

Northern Sea Robin		Total Weight:	0.2	Sub-Sample Weight:	
Length	Count				
1	1				

Haddock		Total Weight:	0.1	Sub-Sample Weight:	
Length	Count				
24	1				

Black Sea bass		Total Weight:	0.1	Sub-Sample Weight:	
Length	Count				
24	1				

Longhorn Sculpin		Total Weight:	0.1	Sub-Sample Weight:	
Length	Count				
1	1				

Tow	32	Date	5/6/2011	Start Tow Time:	13:40	Lat	N 40.54.910	Long:	W 71.29.27	Depth:	30	fm
Gear:	Large Me	Recorder:	SB	End Tow Time:	14:20	Lat	N 40.56.810	Long:	W 71.29.24	Depth:	28	fm
Conditions:	Sky: Clear	Wind:	2	Wind Dir.	W	Warp:	150	fm	Tow Speed:	3	kt	

Hake, Red		Total Weight:	170.1	Sub-Sample Weight:	6.5
Length	Count				
23	1				
24	2				
25	1				
26	16				
27	5				
28	7				
29	2				
30	2				
31	3				
32	1				

Hake, Silver (Whiting)		Total Weight:	50.3	Sub-Sample Weight:	5.1
Length	Count				
15	3				
16	2				
17	2				
18	2				
19	5				
20	2				
21	1				
23	5				
24	4				
25	3				
26	4				
27	3				
28	5				
29	4				
30	3				
37	1				

Mix Skate		Total Weight:	11.1	Sub-Sample Weight:	
Length	Count				
1	9				

Scup		Total Weight:	9.3	Sub-Sample Weight:	
Length	Count				
20	2				
21	4				
22	7				
23	2				
24	5				
25	7				
27	4				
28	1				

Mix Herring/Shad		Total Weight:	6.4	Sub-Sample Weight:	
------------------	--	---------------	-----	--------------------	--

Flounder, Summer (Fluke)		Total Weight:	5.1	Sub-Sample Weight:	
Length	Count				
74	1				
41	1				
31	1				

Atlantic Cod		Total Weight:	4.8	Sub-Sample Weight:	
Length	Count				
66	1				
41	1				
43	1				

Butterfish		Total Weight:	3.4	Sub-Sample Weight:	
Length	Count				
15	7				
16	20				
17	12				

Flounder, Yellowtail		Total Weight:	2.5	Sub-Sample Weight:	
Length	Count				
28	1				
32	1				
35	1				
39	2				
40	1				

Flounder, Winter (Blackba		Total Weight:	0.7	Sub-Sample Weight:	
Length	Count				
40	1				

Monkfish		Total Weight:	0.3	Sub-Sample Weight:	
Length	Count				
23	1				

Flounder, Witch (Grey sol		Total Weight:	0.3	Sub-Sample Weight:	
Length	Count				
38	1				

Longhorn Sculpin		Total Weight:	0.3	Sub-Sample Weight:	
Length	Count				
1	1				

Black Sea bass		Total Weight:	0.2	Sub-Sample Weight:	
Length	Count				
25	1				

Flounder, Sand Dab (Win		Total Weight:	0.1	Sub-Sample Weight:	
Length	Count				
22	1				

Flounder, Fourspot		Total Weight:	0.1	Sub-Sample Weight:	
Length	Count				
28	1				

Tow	33	Date	5/7/2011	Start Tow Time:	6:28	Lat	N 40.55.637	Long:	W 71.27.11	Depth:	32	fm
Gear:	Large Me	Recorder:	SB	End Tow Time:	7:06	Lat	N 40.53.871	Long:	W 71.26.98	Depth:	32	fm
Conditions:	Sky: Mostly Clo	Wind:	2	Wind Dir.	W	Warp:	150	fm	Tow Speed:	3	kt	

Hake, Red		Total Weight:	39.4	Sub-Sample Weight:	
-----------	--	---------------	------	--------------------	--

Hake, Silver (Whiting)		Total Weight:	28.2	Sub-Sample Weight:	5.8
Length	Count				
22	3				
24	4				
25	1				
26	6				
27	4				
28	3				
29	2				
30	2				
31	4				
32	1				
33	1				
34	2				
37	1				

Mix Skate		Total Weight:	23.6	Sub-Sample Weight:	
Length	Count				
1	17				

Scup		Total Weight:	22.7	Sub-Sample Weight:	21.8
Length	Count				
19	1				
20	2				
21	9				
22	11				
23	11				
24	6				
25	10				
26	7				
27	3				
28	1				
29	3				
31	1				
32	1				
34	2				

Flounder, Yellowtail		Total Weight:	4.6	Sub-Sample Weight:	
Length	Count				
27	2	;			
28	2	;			
30	1	;			
31	1	;			
33	2	;			
34	1	;			
35	1	;			
36	1	;			
40	1	;			
42	1	;			

Butterfish		Total Weight:	4	Sub-Sample Weight:	
Length	Count				
15	15	;			
16	17	;			
17	9	;			
18	2	;			
19	2	;			

Mix Herring/Shad		Total Weight:	2.6	Sub-Sample Weight:	
------------------	--	---------------	-----	--------------------	--

Flounder, Winter (Blackba		Total Weight:	1.8	Sub-Sample Weight:	
Length	Count				
35	1	;			
26	1	;			
24	1	;			
22	1	;			

Ocean Pout		Total Weight:	1.2	Sub-Sample Weight:	
Length	Count				
1	2	;			

Squid, Atlantic Long-fin		Total Weight:	0.5	Sub-Sample Weight:	
Length	Count				
10	1				
14	1				
16	1				
23	1				

Black Sea bass		Total Weight:	0.2	Sub-Sample Weight:	
Length	Count				
26	1				

Tow	34	Date	5/7/2011	Start Tow Time:	7:30	Lat	N 40.53.320	Long:	W 71.26.79	Depth:	30 fm
Gear:	Large Me	Recorder:	SB	End Tow Time:	8:00	Lat	N 40.51.670	Long:	W 71.26.86	Depth:	30 fm
Conditions:	Sky: Mostly Clo	Wind:	2	Wind Dir.	W	Warp:	150 fm	Tow Speed:	3 kt		

Hake, Silver (Whiting)		Total Weight:	70.1	Sub-Sample Weight:	5.6
Length	Count				
12	1				
14	2				
18	1				
19	1				
21	3				
22	4				
23	6				
24	10				
25	17				
26	9				
27	3				
28	3				
29	1				

Mix Herring/Shad		Total Weight:	40.7	Sub-Sample Weight:	
------------------	--	---------------	------	--------------------	--

Hake, Red		Total Weight:	32.8	Sub-Sample Weight:	
-----------	--	---------------	------	--------------------	--

--	--	--	--	--	--

Scup		Total Weight:	28.3	Sub-Sample Weight:	
Length	Count				
19	1				
20	4				
21	9				
22	12				
23	9				
24	10				
25	9				
26	6				
27	6				
28	2				
29	3				
30	1				
31	1				
32	1				
33	1				
34	1				
35	2				
37	1				
40	1				

Mix Skate		Total Weight:	17.3	Sub-Sample Weight:	
Length	Count				
1	18				

Butterfish		Total Weight:	6.1	Sub-Sample Weight:	
------------	--	---------------	-----	--------------------	--

Flounder, Yellowtail		Total Weight:	3	Sub-Sample Weight:	
Length	Count				
32	1				
36	2				
41	1				
42	1				

Monkfish		Total Weight:	2.5	Sub-Sample Weight:	
Length	Count				
40	1				
27	1				
32	1				

Flounder, Winter (Blackba		Total Weight:	2.4	Sub-Sample Weight:	
Length	Count				
31	1				
45	1				

Flounder, Fourspot		Total Weight:	1.3	Sub-Sample Weight:	
Length	Count				
25	1				
30	1				
31	1				
33	1				

Flounder, Summer (Fluke)		Total Weight:	0.9	Sub-Sample Weight:	
Length	Count				
33	1				
24	1				

Flounder, Sand Dab (Win		Total Weight:	0.8	Sub-Sample Weight:	
Length	Count				
14	1				
18	1				
22	1				

Haddock		Total Weight:	0.7	Sub-Sample Weight:	
Length	Count				
31	1				

Black Sea bass		Total Weight:	0.7	Sub-Sample Weight:	
Length	Count				
41	1				

Northern Sea Robin		Total Weight:	0.3	Sub-Sample Weight:	
Length	Count				
1	3				

Tow	35	Date	5/7/2011	Start Tow Time:	8:30	Lat	N 40.51.720	Long:	W 71.76.40	Depth:	33	fm
Gear:	Large Me	Recorder:	SB	End Tow Time:	9:00	Lat	N 40.53.720	Long:	W 71.27.04	Depth:	33	fm
Conditions:	Sky: Mostly Clo	Wind:	2	Wind Dir.	W	Warp:	150	fm	Tow Speed:	3	kt	

Hake, Silver (Whiting)		Total Weight:	63.6	Sub-Sample Weight:	2.6
Length	Count				
12	1				
13	2				
14	2				
15	2				
16	3				
17	5				
18	4				
19	5				
20	3				
21	2				
22	2				
23	7				
24	4				
25	5				
26	1				
27	1				

Hake, Red		Total Weight:	37	Sub-Sample Weight:	6.2
Length	Count				
15	1				
18	1				
19	1				
21	1				
23	1				
24	1				
25	7				
26	12				
27	9				
28	8				
29	3				
31	1				
32	1				
35	1				
36	2				

Mix Skate		Total Weight:	32.7	Sub-Sample Weight:	
Length	Count				
1	58				

Scup		Total Weight:	11.9	Sub-Sample Weight:	
Length	Count				
20	4				
21	4				
22	8				
23	6				
24	3				
25	1				
26	3				
27	1				
28	2				
29	1				
30	2				
31	1				
34	1				

Mix Herring/Shad	Total Weight:	11.8	Sub-Sample Weight:	
------------------	---------------	------	--------------------	--

Butterfish	Total Weight:	7.1	Sub-Sample Weight:	
Length	Count			
13	2			
14	5			
15	13			
16	23			
17	26			
18	7			

Flounder, Yellowtail	Total Weight:	5	Sub-Sample Weight:	
Length	Count			
22	1			
33	1			
37	2			
38	1			
41	2			
43	2			

Ocean Pout	Total Weight:	3.4	Sub-Sample Weight:	
Length	Count			
1	4			

Atlantic Cod	Total Weight:	0.9	Sub-Sample Weight:	
Length	Count			
45	1			

Flounder, Winter (Blackba	Total Weight:	0.8	Sub-Sample Weight:	
Length	Count			
22	1			

Flounder, Fourspot	Total Weight:	0.4	Sub-Sample Weight:	
Length	Count			
36	1			

Longhorn Sculpin		Total Weight:	0.2	Sub-Sample Weight:	
Length	Count				
1	1				

Haddock		Total Weight:	0.1	Sub-Sample Weight:	
Length	Count				
25	1				

Tow	36	Date	5/7/2011	Start Tow Time:	9:45	Lat	N 40.54.120	Long:	W 71.27.17	Depth:	36	fm
Gear:	Large Me	Recorder:	SB	End Tow Time:	10:15	Lat	N 40.56.285	Long:	W 71.25.90	Depth:	36	fm
Conditions:	Sky: Clear	Wind:	2	Wind Dir.	W	Warp:	150	fm	Tow Speed:	3	kt	

Hake, Red		Total Weight:	152.7	Sub-Sample Weight:	6.1
Length	Count				
21	1				
24	3				
25	6				
26	9				
27	11				
28	10				
29	6				
30	3				
31	1				

Hake, Silver (Whiting)		Total Weight:	58	Sub-Sample Weight:	3.3
Length	Count				
15	2				
16	4				
17	2				
18	3				
19	9				
20	2				
21	5				
22	3				
23	5				
24	4				
25	3				
26	3				
27	1				
28	2				
32	1				

Mix Herring/Shad	Total Weight:	13.6	Sub-Sample Weight:	
------------------	---------------	------	--------------------	--

Scup		Total Weight:		10.8	Sub-Sample Weight:		
Length	Count						
21	4						.
22	3						.
23	6						.
24	3						.
25	5						.
26	2						.
27	8						.
30	2						.

Mix Skate		Total Weight:		9.4	Sub-Sample Weight:		
Length	Count						
1	13						

Butterfish		Total Weight:	3.8	Sub-Sample Weight:	1.5
Length	Count				
13	2				
14	2				
15	3				
16	7				
17	3				
20	1				

Flounder, Yellowtail		Total Weight:	3	Sub-Sample Weight:	
Length	Count				
34	1				
35	1				
37	2				
38	1				
39	1				

Monkfish		Total Weight:	2.9	Sub-Sample Weight:	
Length	Count				
59	1				

Flounder, Winter (Blackba		Total Weight:	1.9	Sub-Sample Weight:	
Length	Count				
25	1				
28	1				
38	1				
42	1				

Haddock		Total Weight:	0.6	Sub-Sample Weight:	
Length	Count				
22	1				
24	1				
23	1				
25	1				

Ocean Pout		Total Weight:	0.6	Sub-Sample Weight:	
Length	Count				
1	1				

Flounder, Summer (Fluke)		Total Weight:	0.2	Sub-Sample Weight:	
Length	Count				
30	1				

Flounder, Fourspot		Total Weight:	0.1	Sub-Sample Weight:	
Length	Count				
26	1				
24	1				

Tow	37	Date	5/7/2011	Start Tow Time:	10:50	Lat	N 40.56.390	Long:	W 71.24.76	Depth:	29	fm
Gear:	Large Me	Recorder:	SB	End Tow Time:	11:22	Lat	N 40.56.380	Long:	W 71.22.29	Depth:	29	fm
Conditions:	Sky:	Clear	Wind:	2	Wind Dir.	W	Warp:	150	fm	Tow Speed:	3	kt

Hake, Red		Total Weight:	283.5	Sub-Sample Weight:	3.6
Length	Count				
27	2				
28	3				
29	7				
30	5				
31	3				
32	3				
33	2				
34	1				
35	2				
36	2				

Hake, Silver (Whiting)		Total Weight:	68.2	Sub-Sample Weight:	2.9
Length	Count				
12	1			.	
13	1			.	
15	2			.	
16	3			.	
17	4			.	
18	4			.	
19	7			.	
20	4			.	
21	4			.	
22	1			.	
23	1			.	
29	2			.	
30	1			.	
31	5			.	
34	1			.	
36	1			.	

Mix Skate		Total Weight:	33.9	Sub-Sample Weight:	
Length	Count				
1	20			.	

Atlantic Cod		Total Weight:	33.4	Sub-Sample Weight:	
Length	Count				
42	4			.	
43	2			.	
44	1			.	
45	1			.	
46	4			.	
47	3			.	
51	4			.	
52	1			.	
53	1			.	
54	1			.	
58	1			.	
81	1			.	

Scup		Total Weight:	9.8	Sub-Sample Weight:	
Length	Count				
18	1			:	
19	1			:	
20	3			:	
21	6			:	
22	5			:	
23	3			:	
24	5			:	
26	1			:	
27	4			:	
28	3			:	
29	3			:	
30	1			:	
31	1			:	

Mix Herring/Shad		Total Weight:	4.9	Sub-Sample Weight:	
------------------	--	---------------	-----	--------------------	--

Flounder, Yellowtail		Total Weight:	3.5	Sub-Sample Weight:	
Length	Count				
29	1			:	
32	1			:	
36	1			:	
38	1			:	
39	1			:	
41	1			:	

Dogfish, Spiny		Total Weight:	1.9	Sub-Sample Weight:	
Length	Count				
74	1			:	

Flounder, Winter (Blackba		Total Weight:	1.7	Sub-Sample Weight:	
Length	Count				
38	1			:	
34	1			:	
31	1			:	

Squid, Atlantic Long-fin		Total Weight:	1.1	Sub-Sample Weight:	
Length	Count				
10	2	.			
13	1	.			
15	2	.			
17	1	.			
19	1	.			
20	1	.			

Butterfish		Total Weight:	1	Sub-Sample Weight:	
Length	Count				
15	5	.			
16	4	.			
18	1	.			
19	1	.			

Haddock		Total Weight:	0.5	Sub-Sample Weight:	
Length	Count				
25	2	.			

Black Sea bass		Total Weight:	0.4	Sub-Sample Weight:	
Length	Count				
19	1	.			